

## Outpatient Specimen Log-In

Once accessioned in RMS and collected, outpatient specimens for Cerner-performed tests must be logged in to Cerner Millennium PathNet before the tests can be result or the specimen can be placed on a transfer list.

1. Click the **Specimen Log-In** button on the AppBar.



2. Click **Retrieve**.

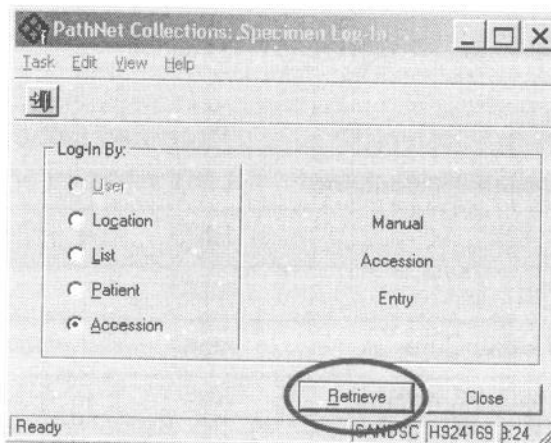

3. Scan or type the **Accession** number(s).

If the Accession number(s) is typed, press **Enter** after each accession.

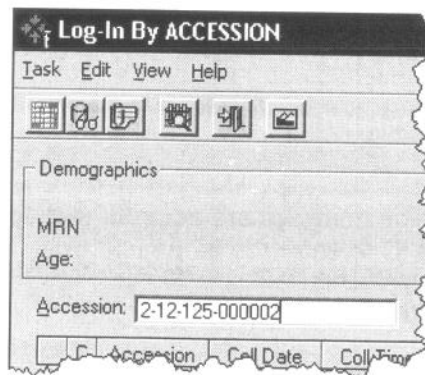

4. Type the **Coll Date** (Collection Date), **Coll Time** (Collection Time), and **Coll ID** (Collector ID).

**Log-In By ACCESSION**  
 Task Edit View Help

Demographics  
 Coronado, Coronado1011 Facility: Anaheim  
 MRN 505012221961 Acct NBR: 505012221961 Ordering Provider  
 Age: 50 years Gender: Male Reason for Visit

Accession: \_\_\_\_\_

C	Accession	Coll Date	Coll Time	Coll ID	Order	Priority	Status	Coll Method
<input checked="" type="checkbox"/>	2-12-125-000002	5/4/2012	10:36 AM	H924169	Lytes	RT	Dispatch	Venous Draw

Outpatient Collector	Accepted Collector ID
Lab Assistant/Phlebotomist	Lab Assistant's or Phlebotomist's NUID
Nurse	RNC
Physician	MDC
Home Health Care	HHC
Skilled Nursing Facility	IPG
Mobile Phlebotomy Services	MPS
Emergency Department	EDC
Patient	PTC



**Note**

If multiple accession numbers are entered, click the column header and select a Coll Date, Coll Time, and/or Coll ID to enter the **same** information for **all** entries.

5. Verify the **Location** is correct.

6. Click **Log-In**.

Location: ANA MC Login

Log In

Ready SANDSC H924169 1:501

The status changes to Collected.

Age: 50 years Gender: Male Reason for Visit



Accession: \_\_\_\_\_

C	Accession	Coll Date	Coll Time	Coll ID	Order	Priority	Status	Coll Method
<input checked="" type="checkbox"/>	2-12-125-000002	5/4/2012	10:36 AM	H924169	Lytes	RT	Collected	Venous Draw

## Oupatient Specimen Log-In

---

Reviewed and approved by (for Medical Center Area Approval Only):

SIGNATURE	DATE
	9/22/15
Name: <u>Charles Park</u> Operations Director, Area Laboratory	
	9/22/15
Name: <u>Jana Pindur, MD</u> CLIA Laboratory Director	

---

Continued on next page



## Signature Manifest

Document Number: SCPMG LIS - 0124

Revision: 2

Title: Job Aid\_Outpatient Specimen Log-In

All dates and times are in Pacific Standard Time.

### Outpatient Specimen Log-In

#### Collaboration

Name/Signature	Title	Date	Meaning/Reason
Stephanie Prien (K081422)			
April Enomoto (K100947)			
Marian Azuma (K122230)	Systems Integration Manager	01 Sep 2015, 02:23:43 PM	Complete

#### Initial Approval

Name/Signature	Title	Date	Meaning/Reason
Ji Yeon Kim (B727360)	Physician-In-Charge, Chem Svcs	04 Sep 2015, 09:49:40 AM	Approved

#### Final Approval

Name/Signature	Title	Date	Meaning/Reason
Darryl Palmer-Toy (T188420)	SCPMG Laboratory Sys Med Dir	07 Sep 2015, 09:45:31 AM	Approved

#### Set Effective Date

Name/Signature	Title	Date	Meaning/Reason
Marian Azuma (K122230)	Systems Integration Manager	01 Oct 2015, 02:01:51 PM	Approved

