

Core Lab Hematology Updates/Workarounds 1



KAISER PERMANENTE®

1) Workflow for Platelet Clumps Review

- 1) Delete the platelet count in WAM.
- 2) Then double click on the PLT **Result** area, a POP screen will appear, choose **DNR** this will be reported as **CLUMPING SEEN**. Click **SAVE**, do not put anything on the **Free Text** box.
- 3) Then double click on the **Comment** section, **ADD** a comment on the **Free Text** box:

“Plt estimate appears decreased/adequate/increased (whatever applies). Suggest Citrated Plt Count order.”

- 4) Do platelet count on citrate (if there's an order).

NOTE: Presence of small occasional clumping is fine.

*working on having a canned comment available in WAM for the PLT.

RESULT VALIDATION

Selection Criteria

From Sample ID = 219031027544A
Discipline = HEMA
By Profile = ALL TYPES

Patient Demographics

Sample ID 219031027544A Diagnosis 1 _____
 MRN ZZ000002001 Diagnosis 2 _____
 Name TEST,CBC Req. Location NP-CL
 DOB/Age/Sex 07/08/1999 19 Years Female Req. Phys. _____
 Collection d/t 01/31/2019 10:27:00 Req. Name HUFBN
 Receipt d/t 01/31/2019 10:24:00 Req. Phone _____
 Room Number _____
 Sample Loc _____

Samples

219031027544A

Result Validation Rerun Manual Differential Morphology Previous Results

Instrument

| Sel | Test Code | Result | Comment | Run 1 | Prev Res | Prev Com |
|--------------------------|-----------|--------|---------|-------|----------|-----------------|
| <input type="checkbox"/> | WBC | | | | 5.1 | |
| <input type="checkbox"/> | RBC | | | | 2.50 | |
| <input type="checkbox"/> | HGB | | | | 7.8 | |
| <input type="checkbox"/> | HCT | | | | 26.5 | |
| <input type="checkbox"/> | MCV | | | | 106.0 | |
| <input type="checkbox"/> | MCH | | | | 31.2 | |
| <input type="checkbox"/> | MCHC | | | | 29.4 | |
| <input type="checkbox"/> | RDWCV | | | | 17.2 | |
| <input type="checkbox"/> | PLT | | | | #DNR | Plt estimate ap |
| <input type="checkbox"/> | NRBCRE | | | | 0 | |

CODED RESULTS

| Sel | Code | Text |
|--------------------------|---------|---|
| <input type="checkbox"/> | CLOT | Clotted sample |
| <input type="checkbox"/> | DNR | Clumping Seen |
| <input type="checkbox"/> | HEMO | Hemolyzed |
| <input type="checkbox"/> | ICTERIC | Icteric |
| <input type="checkbox"/> | LIPID | Lipemic |
| <input type="checkbox"/> | PSREV | Peripheral Smear Reviewed - Confirmed Auto-Differential Results |
| <input type="checkbox"/> | QNR | QNS to verify |
| <input type="checkbox"/> | QNS | Quant not sufficient |
| <input type="checkbox"/> | RNV | Repeated & verified |
| <input type="checkbox"/> | nm | not measured |
| <input type="checkbox"/> | pend | Pending |
| <input type="checkbox"/> | v | verified |

Codes

Free Text

DO NOT PUT ANYTHING HERE
(results will not crossover if you do)

Save

Quit

RESULT VALIDATION

Selection Criteria

From Sample ID =
219031027544A
Discipline = HEMA
By Profile = ALL TYPES

Patient Demographics

Sample ID 219031027544A
MRN 77000002001
Name TEST,CBC
DOB/Age/Sex 07/08/1999 19 Years Female
Collection d/t 01/31/2019 10:27:00
Receipt d/t 01/31/2019 10:24:00
Sample Loc ...

Diagnosis 1
Diagnosis 2
Req. Location NP CLM LAB
Req. Phys.
Req. Name HUEBNER-CH
Req. Phone
Care Unit NP CLM LAB
Room Number

Samples

219031027544A

Result Validation Rerun Manual Differential Morphology Previous Results

Instrument

| Sel | Test Code | Result | Comment | Run 1 | Prev Res | Prev Com |
|--------------------------|-----------|--------|---------|-------|----------|-----------------|
| <input type="checkbox"/> | WBC | | | | 5.1 | |
| <input type="checkbox"/> | RBC | | | | 2.50 | |
| <input type="checkbox"/> | HGB | | | | 7.8 | |
| <input type="checkbox"/> | HCT | | | | 26.5 | |
| <input type="checkbox"/> | MCV | | | | 106.0 | |
| <input type="checkbox"/> | MCH | | | | 31.2 | |
| <input type="checkbox"/> | MCHC | | | | 29.4 | |
| <input type="checkbox"/> | RDWCV | | | | 17.2 | |
| <input type="checkbox"/> | PLT | | | | #DNR | Plt estimate ap |
| <input type="checkbox"/> | NRBCRE | | | | 0 | |

WAM v5.0

CODED COMMENT

| Sel | Code | Text |
|--------------------------|---------|-------------------------------|
| <input type="checkbox"/> | CLOT | Clotted sample |
| <input type="checkbox"/> | DNR | Do not report |
| <input type="checkbox"/> | HEMO | Hemolyzed |
| <input type="checkbox"/> | ICTERIC | Icteric |
| <input type="checkbox"/> | LIPID | Lipemic |
| <input type="checkbox"/> | PLTC | Clumped Platelets Present |
| <input type="checkbox"/> | PLTG | Giant Platelets Present |
| <input type="checkbox"/> | PLTL | Large Platelets Present |
| <input type="checkbox"/> | PLTSAT | Platelets Satellitism Present |
| <input type="checkbox"/> | QNR | QNS to verify |
| <input type="checkbox"/> | QNS | Quant not sufficient |
| <input type="checkbox"/> | RNV | Repeated & verified |
| <input type="checkbox"/> | TS500 | Pending Sort by TS500 |
| <input type="checkbox"/> | nm | not measured |
| <input type="checkbox"/> | pend | Pending |

Codes

Free Text

Plt estimate appears decreased/adequate/increased (whatever applies). Suggest Citrated Plt Count order.

Save

Quit

Final Step:

Once the results crossover to Cerner, remember to check and **VERIFY** the PLT result. It will not AUTOVERIFY.

Once verified, then you're **DONE** 😊

2) WAM OP Alert Review

The WAM OP alert tells the CLS what **RULES** were triggered by the results and which run. Then it guides the CLS on what to do to resolve the issue.

By default, you see the OP alert on the upper right side of your WAM screen and it is highlighted. However, it doesn't show the "whole story" because it gets cut off by the small window.

To see the "whole story" you would need to:

- Click the **OP Alerts TAB** on the result section.
- Then click the first alert on the left side. The detail information will show on the right side.
- If you have more than 1 OP Alert, you need to click each one to see the detailed information for each run.



Unregistered



Barcode



Alerts



Critical Results



Help



Search



Clear



Save



Accept



Quit



Actions



Comments



Val All



Val CBC



Val Sel



Refresh



Details

RESULT VALIDATION

Selection Criteria

From Sample ID = 219044056372C
Discipline = HEMA
By Profile = ALL TYPES

Patient Demographics

Sample ID 219044056372C
MRN 6857978
Name HOWARD,KIMMEY E
DOB/Age/Sex 02/20/1964 55 Years Female
Collection d/t 02/13/2019 15:36:00
Receipt d/t 02/14/2019 05:43:00
Sample Loc HXN903-XN-000000-00

Diagnosis 1
Diagnosis 2
Req. Location BEL BEL ONC 1F
Req. Phys.
Req. Name SIMMONS,ELIZABETH
Req. Phone
Care Unit BEL BEL ONC 1F
Room Number

OP Alerts

| Run | Description |
|-----|---|
| 1 | Ret Abn Scattergram: Dilute w/DCL, rerun in Man mode. Report Ret% |
| 1 | Lymphocytosis: Scan slide. |
| 2 | Lymphocytosis: Scan slide. |



Samples

219044056372C

- Result Validation
- Rerun
- Manual Differential
- Morphology
- Previous Results
- View Critical Calls
- OP Alerts

Instrument

| Sel | Test Code | Result | Comment | Run 1 | Prev Res | Prev Com |
|--------------------------|-----------|--------|---------|-------|----------|----------|
| <input type="checkbox"/> | WBC | 10.2 | | | 9.0 | |
| <input type="checkbox"/> | RBC | 2.81 | | | 2.58 | |
| <input type="checkbox"/> | HGB | 9.1 | | | 8.1 | |
| <input type="checkbox"/> | HCT | 26.6 | | | 23.9 | |
| <input type="checkbox"/> | MCV | 94.7 | | | 92.6 | |
| <input type="checkbox"/> | MCH | 32.4 | | | 31.4 | |
| <input type="checkbox"/> | MCHC | 34.2 | | | 33.9 | |
| <input type="checkbox"/> | RDWCV | 16.9 | | | 16.9 | |
| <input type="checkbox"/> | PLT | 475 | | | 413 | |
| <input type="checkbox"/> | NRBCRE | 1 | | | 4 | |
| <input type="checkbox"/> | NEUTRE | 41.9 | | | | |
| <input type="checkbox"/> | LYMPRE | 50.5 | | | | |
| <input type="checkbox"/> | MONORE | 4.5 | | | | |
| <input type="checkbox"/> | EOSIRE | 1.6 | | | | |
| <input type="checkbox"/> | BASORE | 1.1 | | | | |
| <input type="checkbox"/> | NEUTAB | 4.28 | | | | |
| <input type="checkbox"/> | LYMPAB | 5.16 | | | | |
| <input type="checkbox"/> | MONOAB | 0.46 | | | | |
| <input type="checkbox"/> | EOSIAB | 0.16 | | | | |
| <input type="checkbox"/> | BASOAB | 0.11 | | | | |

Manual

| Sel | Test Code | Result | Comment |
|--------------------------|-----------|-------------|---------|
| <input type="checkbox"/> | HEMHLD | Sorted | |
| <input type="checkbox"/> | RBCM | Abnormal | |
| <input type="checkbox"/> | ANIS | Few | |
| <input type="checkbox"/> | MACRO | Moderate | |
| <input type="checkbox"/> | POIK | Few | |
| <input type="checkbox"/> | POLY | Few | |
| <input type="checkbox"/> | TARG | Few | |
| <input type="checkbox"/> | TEARD | Few | |
| <input type="checkbox"/> | PLTE | Increased | |
| <input type="checkbox"/> | SMEAR5 | DM Cell Cou | |

Flags

Run 1 - LYMPHOCYTOSIS
Run 1 - RET ABN SCATTERGRAM
Run 2 - ANEMIA

Images for Run 2

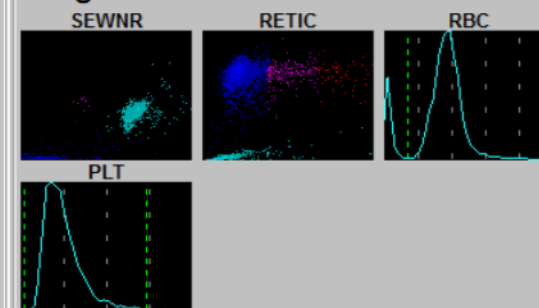

Result Status

| | | | |
|------------------|--------|-----------|--------------|
| Pending | Sysmex | High | Low |
| To Be Validated | Sysmex | Crit High | Crit Low |
| Validated/To LIS | Sysmex | Delta | Modified Val |



Unregistered



Barcode



Alerts



Critical Results



Help



Search



Clear



Save



Accept



Quit



Actions



Comments



Val All



Val CBC



Val Sel



Refresh



Details

RESULT VALIDATION

Selection Criteria

From Sample ID =
219044056372C
Discipline = HEMA
By Profile = ALL TYPES

Patient Demographics

Sample ID **219044056372C**
MRN **6857978**
Name **HOWARD,KIMMEY E**
DOB/Age/Sex **02/20/1964 55 Years Female**
Collection d/t **02/13/2019 15:36:00**
Receipt d/t **02/14/2019 05:43:00**
Sample Loc **HXN903-XN-000000-00**

Diagnosis 1
Diagnosis 2
Req. Location **BEL BEL ONC 1F**
Req. Phys.
Req. Name **SIMMONS,ELIZABETH**
Req. Phone
Care Unit **BEL BEL ONC 1F**
Room Number

OP Alerts

| Run | Description |
|-----|---|
| 1 | Ret Abn Scattergram: Dilute w/DCL, rerun in Man mode. Report Ret% |
| 1 | Lymphocytosis: Scan slide. |
| 2 | Lymphocytosis: Scan slide. |



Samples

219044056372C

- Result Validation
- Rerun
- Manual Differential
- Morphology
- Previous Results
- View Critical Calls
- OP Alerts**

Instrument

| Sel | Test Code | Result | Comment | Run 1 | Prev Res | Prev Com |
|--------------------------|-----------|--------|---------|-------|----------|----------|
| <input type="checkbox"/> | WBC | 10.2 | | | 9.0 | |
| <input type="checkbox"/> | RBC | 2.81 | | | 2.58 | |
| <input type="checkbox"/> | HGB | 9.1 | | | 8.1 | |
| <input type="checkbox"/> | HCT | 26.6 | | | 23.9 | |
| <input type="checkbox"/> | MCV | 94.7 | | | 92.6 | |
| <input type="checkbox"/> | MCH | 32.4 | | | 31.4 | |
| <input type="checkbox"/> | MCHC | 34.2 | | | 33.9 | |
| <input type="checkbox"/> | RDWCV | 16.9 | | | 16.9 | |
| <input type="checkbox"/> | PLT | 475 | | | 413 | |
| <input type="checkbox"/> | NRBCRE | 1 | | | 4 | |
| <input type="checkbox"/> | NEUTRE | 41.9 | | | | |
| <input type="checkbox"/> | LYMPRE | 50.5 | | | | |
| <input type="checkbox"/> | MONORE | 4.5 | | | | |
| <input type="checkbox"/> | EOSIRE | 1.6 | | | | |
| <input type="checkbox"/> | BASORE | 1.1 | | | | |
| <input type="checkbox"/> | NEUTAB | 4.28 | | | | |
| <input type="checkbox"/> | LYMPAB | 5.16 | | | | |
| <input type="checkbox"/> | MONOAB | 0.46 | | | | |
| <input type="checkbox"/> | EOSIAB | 0.16 | | | | |
| <input type="checkbox"/> | BASOAB | 0.11 | | | | |

Manual

| Count 1 | Count 2 | | |
|--------------------------|-----------|-------------|---------|
| Sel | Test Code | Result | Comment |
| <input type="checkbox"/> | HEMHLD | Sorted | |
| <input type="checkbox"/> | RBCM | Abnormal | |
| <input type="checkbox"/> | ANIS | Few | |
| <input type="checkbox"/> | MACRO | Moderate | |
| <input type="checkbox"/> | POIK | Few | |
| <input type="checkbox"/> | POLY | Few | |
| <input type="checkbox"/> | TARG | Few | |
| <input type="checkbox"/> | TEARD | Few | |
| <input type="checkbox"/> | PLTE | Increased | |
| <input type="checkbox"/> | SMEAR5 | DM Cell Cou | |

Flags

Run 1 - LYMPHOCYTOSIS
Run 1 - RET ABN SCATTERGRAM
Run 2 - ANEMIA

Images for Run 2

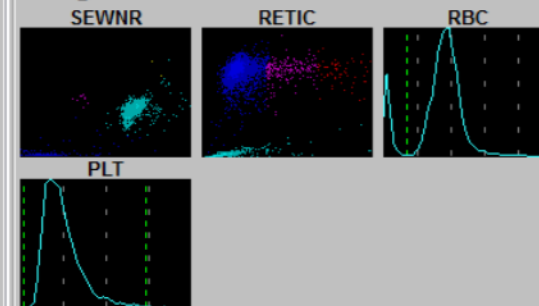

Result Status

| | | | |
|------------------|--------|-----------|--------------|
| Pending | Sysmex | High | Low |
| To Be Validated | Sysmex | Crit High | Crit Low |
| Validated/To LIS | Sysmex | Delta | Modified Val |



Unregistered



Barcode



Alerts



Critical Results



Help



Search



Clear



Save



Accept



Quit



Actions



Comments



Val All



Val CBC



Val Sel



Refresh



Details



Log Off

RESULT VALIDATION

Selection Criteria

From Sample ID =
219044056372C
Discipline = HEMA
By Profile = ALL TYPES

Patient Demographics

Sample ID 219044056372C
MRN 6857978
Name HOWARD, KIMMEY E
DOB/Age/Sex 02/20/1964 55 Years Female
Collection d/t 02/13/2019 15:36:00
Receipt d/t 02/14/2019 05:43:00
Sample Loc HXN903.XN.000000.00

Diagnosis 1
Diagnosis 2
Req. Location BEL BEL ONC 1F
Req. Phys.
Req. Name SIMMONS, ELIZABETH
Req. Phone
Care Unit BEL BEL ONC 1F
Room Number

OP Alerts

| Run | Description |
|-----|---|
| 1 | Ret Abn Scattergram: Dilute w/DCL, rerun in Man mode. Report Ret% |
| 1 | Lymphocytosis: Scan slide. |
| 2 | Lymphocytosis: Scan slide. |

Samples

219044056372C

Result Validation Rerun Manual Differential Morphology Previous Results View Critical Calls OP Alerts

219044056372C 218348030665B

Operator Alerts

| Run | Description |
|-----|--|
| 1 | Ret Abn Scattergram: Dilute w/DCL, rerun in Man mode. Report Ret% if no flags. Scan sl |
| 1 | Lymphocytosis: Scan slide. |
| 2 | Lymphocytosis: Scan slide. |

Detail Information

Ret Abn Scattergram: Dilute w/DCL, rerun in Man mode. Report Ret% if no flags. Scan slide if necessary.

Flags

Run 1 - LYMPHOCYTOSIS
Run 1 - RET ABN SCATTERGRAM
Run 2 - ANEMIA

Images for Run 2

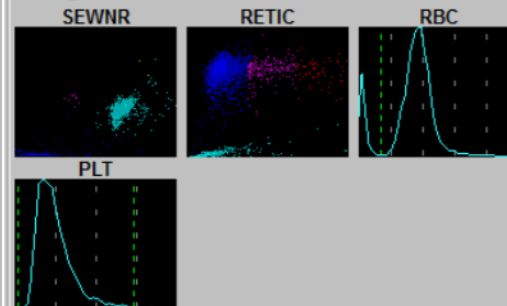

Result Status

| | | | |
|------------------|--------|-----------|--------------|
| Pending | Sysmex | High | Low |
| To Be Validated | Sysmex | Crit High | Crit Low |
| Validated/To LIS | Sysmex | Delta | Modified Val |

LIS Interfaces

Instr Interfaces

Alerts

QC-Alerts

Orders Pending

179

Orders Rerun

5

To Validate

QC-To Validate

Last Updated
02/20/2019 12:14:41



KAISER PERMANENTE®