

AMS July 2022

MRN#
1083453
QPL Note | QPL Sugg

RDW_Delta_P
WBC Abn ScatterM
PROBLEM PATIENT
Albumin FILM MORPH RBC MONO
7EA MORPH BLAST LYMPH MCV_Delta_N
MORPH WBC 7EA MORPH

SUGGESTIONS | NOTES | ACTIONS
Ward 7 East WBCDC-RDW_P WBCFlagv3-
WBCS PTSP15042022 QAS-RDW > 20M QAS-Amono > 3.07EA QAS-
BlaAbnLym > 130 QASND-CMV EVAL2-MonNeu

SAMPLE COMMENT | QPL Note | Request | QPL Suggestion | Pat Inf

Patient History
Patient_Alert_Albumin
KNOWN CLL
Manual Differential. Analyser over counting monocytes.

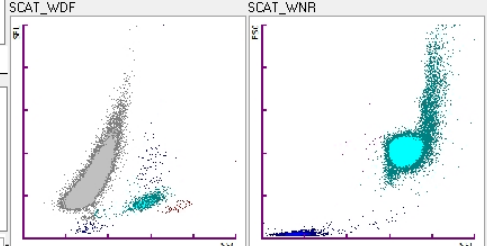
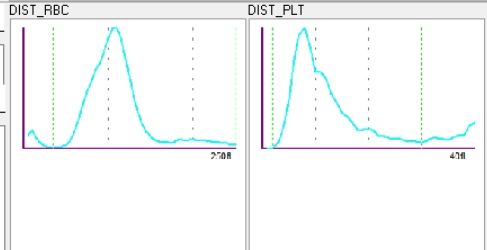

- Group: MORPHOLOGY
- MORPH S
 - FILM OR VETTINI
 - DIFF_MODE
 - FILM LOCATION

Test: MORPH S

- Flag
- Sample flags: Abnormal IP Flags
 - WBC_Abn_Scattergram
 - Sample flags: Judgement Flags

Test	Result	Status	Prev. Res.	Prev. Res.
Group: FBE Flags				
Fragments	20	0	0	
PLT Clumps	0	0	30	
REACT Lym	10	0	10	
BLAST ABN Lym	300	200	300	
Left Shift	10	10	10	
%MICRO	2.30	0.60	0.70	
%MACRO	11.50	13.80	13.1	
WBC-N	264.54	265.06	225.	
WBC-D	269.82	266.45	229.	
TNC-N	264.59	265.13	225.	
TNC-D	269.87	266.52	229.	
HISTORY		EXPLAIN No C		
ID CHECK		CORRE(COF		
BG CHECK		NOT RQ MAT		
H_ACTION		NONE NON		
FILM LOCATION		CRITICA UR		
CRITICAL Film	REQUIRED	✓	REQUIR REC	
URGENT Film	REQUIRED	✓	REQUIR REC	
ASP	DONE		DONE DON	
SMEAR	DONE		DONE DON	
STAIN			DONE DON	
SMEAR1			MADE MAD	
SMEAR2			MADE MAD	

Test	Host	Result	Status	Prev. Res.	Prev. Res.
Group: FBE					
HGB	H	84		78	83
RBC	H	2.99		2.60	2.78
HCT	H	0.32		0.30	0.31
MCV	H	106.7		113.5	111.5
MCH	H	28.1		30.0	29.9
MCHC	H	263		264	268
RDW	H	22.3		17.8	16.1
RDW-SD	H	72.6		59.2	58.4
WBC	H	264.54		265.06	225.70
DIFF_MODE				AUTO	MANUAL
#NEUT	H	3.24		3.43	5.05
#LYMP	H	251.32		249.48	209.82
#MONO	H	9.71		11.86	10.64
#EOS	H	0.18		0.15	0.02
#BASO	H	0.09		0.14	0.17
A_%NRBC		0.0		0.0	0.0
A_#NRBC		0.05		0.07	0.00
%IG	H	0.10		0.10	0.20
#IG	H	0.24		0.29	0.38
PLT	H	127		148	110
PLT-I		127		148	110
MPV	H	11.5		11.6	11.1
PDW	H	13.1		14.7	13.6
P-LCR	H	35.70		37.00	32.40
PCT	H	0.15		0.17	0.12

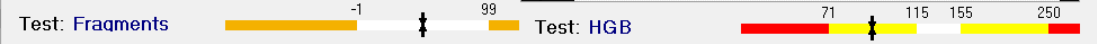

Select: All Samples | Track Haematology | PRESENT | Filters: ALFRED workflow | 222020827B | XN-SP50 | 2 of 5

Profile: CD | Sample: | Fa: |

MRN#: 7548153

QPL Note | QPL Sugg

WBC <2.0 CRITICAL_RESULT_Neut<1.0
CRITICAL_RESULT_MORPH
WBC_CLOT_CHECK_CHECK FILM BEFORE
VALIDATION_7EA.MORPH

SUGGESTIONS | NOTES | ACTIONS

Ward 7 East**QAS-WBC2**QAS-AN<1**QAS-AN<1.0**QAS-
PitClump>100**QAS-PitClump=300**

SAMPLE COMMENT | QPL Note | Request | QPL Suggestion | Pat Inf

Patient History

KNOWN_Carcinoma

DIST_RBC

SCAT_WDF

DIST_WDF(FSC)

Group: MORPHOLOGY

- MORPH S
- FILM OR VETTIN
- DIFF_MODE
- FILM LOCATION

Test: MORPH S

Flag

Sample flags: Judgement Flags

Positive_Count

DIST_PLT

SCAT_WNR

Group: FBE Flags

Test	Result	Status	Prev. Re.	Prev. Res.
Fragments	0	0	0	
PLT Clumps	300	20	0	
REACT Lym	0	10	0	
BLAST ABN lym	90	50	220	
Left Shift	0	0	10	
%MICRO	1.20	1.80	2.10	
%MACRO	3.00	3.10	3.20	
WBC-N	1.64	2.39	5.72	
WBC-D	1.57	2.33	5.57	
TNC-N	1.64	2.39	5.72	
TNC-D	1.57	2.33	5.58	
CLOT CHECK				
FILM CHECK				
H_PHONE				
FILM LOCATION			CRITICAL	
CRITICAL Film	REQUIRED	✓	REQUIR	
URGENT Film	REQUIRED	✓		
ASP	DONE		DONE	DO
SMEAR	DONE		DONE	DO
SMEAR1			MADE	MA
SMEAR2			MADE	

Group: FBE

Test	Host	Result	Status	Prev. Re.	Prev. Res.
HGB	H	115		113	116
RBC	H	3.97		3.80	3.96
HCT	H	0.35		0.33	0.34
MCV	H	88.4		86.1	85.4
MCH	H	29.0		29.7	29.3
MCHC	H	328		346	343
RDW	H	12.7		12.7	12.8
RDW-SD	H	40.9		39.5	39.0
WBC	H	1.64		2.39	5.72
DIFF_MODE				AUTO	AUTO
#NEUT	H	0.72		1.51	4.80
#LYMP	H	0.80		0.76	0.81
#MONO	H	0.10		0.09	0.05
#EOS	H	0.01		0.02	0.02
#BASO	H	0.01		0.01	0.04
A_%NRBC		0.0		0.0	0.0
A_#NRBC		0.00		0.00	0.00
%IG	H	0.60		1.30	5.10
#IG	H	0.01		0.03	0.29
FILM CHECK					
PLT_MODE					
PLT	H	109		113	191
PLT-I		109		113	191
MPV	H	11.2		10.1	10.4
PDW	H	12.6		10.5	11.4
P-LCR	H	34.40		24.70	27.60
PCT	H	0.12		0.11	0.20

Test: Fragments | 0 to 99 | Test: HGB | 71 to 250

Select: All Samples | Track Haematology | PRESENT | Filters: ALFRED workflow | 222020826B

Profile: CDRP | Sample: | FP: r | XN-SP50 | 3 of 5

MRN#: 7268979

QPL Note | QPL Sugg

PLT_P Invalid**
 PLT Abn DistM**_HB<70
 CRITICAL_RESULT_**_MORPH_BLAST_LYMPH_**7EA MORPH

SUGGESTIONS | NOTES | ACTIONS

Ward 7 East**NoData-PLT**NoData-RDW**WBCFlagv3-
 PHD**WBCFlagv3-RBCD**WBCFlagv3-Dim**QAS-HB70**QAS-
 BlAbnLym>=130**QAS-ReactLym>=130**

SAMPLE COMMENT | QPL Note | Request | QPL Suggestion | Pat Inf

Patient History

KNOWN_AA

DIST_RBC

DIST_PLT

SCAT_WDF

SCAT_WNR

SCAT_PLT-O

SCAT_PLT-F

Group : MORPHOLOGY

- MORPH S
- FILM OR VETTINI
- DIFF_MODE
- FILM LOCATION

Test: MORPH S

Flag

- Sample flags : Abnormal IP Flags
- Dimorphic_Population
- PLT_Abn_Distribution

Hos	Test	Result	Status	Prev. Res.	Prev. Res.
Group : FBE Flags					
	#FRC	0.02		0.03	0.03
	%FRC	1.19		1.03	0.91
	Fragments	40		40	70
	PLT Clumps	0		0	0
	REACT Lym	300		300	300
	BLAST ABN lym	290		280	230
	Left Shift	100		110	60
	%MICRO	2.10		2.20	2.50
	%MACRO	7.10		6.50	6.40
	%HYPO	1.1		0.9	0.9
	%HYPER	0.4		0.5	0.7
	WBC-N	2.50		3.04	2.91
	WBC-D	2.37		3.04	2.87
	TNC-N	2.51		3.05	2.91
	TNC-D	2.38		3.04	2.87
	HISTORY	UNEXPLAINED		UNEXPL	EXP
	Check Scatter	OK		OK	OK
	H_PHONE	PHONED		NOT RQ	PHC
	FILM LOCATION			CRITICA	CRIT
	CRITICAL Film	REQUIRED	✓	REQUIR	REC
	URGENT Film	REQUIRED	✓	REQUIR	REC
	ASP	DONE		DONE	DOM
	SMEAR1			MADE	MAD
	SMEAR2			MADE	MAD

Hos	Test	Result	Status	Prev. Res.	Prev. Res.
Group : FBE					
	R HGB	70		96	115
	R RBC	2.03		2.80	3.44
	R HCT	0.20		0.28	0.33
	R MCV	100.0		98.2	95.9
	R MCH	34.5		34.3	33.4
	R MCHC	345		349	348
	R RDW	Unsuitab		IUNSUIT	IUNSUIT
	R RDW-SD	Unsuitab		IUNSUIT	IUNSUIT
	R WBC	2.50		3.04	2.91
	DIFF_MODE			MANUAL	AUTO
	R #NEUT	1.76		2.08	2.06
	R #LYMP	0.45		0.70	0.60
	R #MONO	0.29		0.26	0.25
	R #EOS	0.00		0.00	0.00
	R #BASO	0.00		0.00	0.00
	R A_%NRBC	0.4		0.3	0.0
	R A_#NRBC	0.01		0.01	0.00
	R %IG	1.20		1.00	1.00
	R #IG	0.03		0.03	0.03
	PLT_MODE	PLT-F		F-PLT	F-PLT
	R PLT	14		16	38
	R PLT-I	21		18	41
	R PLT-O	15		17	34
	R PLT-F	14		16	38
	R %RET	0.92		1.12	1.76
	R #RET	18.7		31.4	60.5
	R IRF	11.70		8.00	10.50
	R RBC-O	2.22		2.97	3.47
	R MPV	Unsuitab		IUNSUIT	11.4

Test: #FRC | Test: MCV

MRN#

6048714

OPL Note | OPL Sugg

PLT_P Invalid**RDW Invalid**IG Invalid**Diff Invalid**NRBC Invalid**
 Check Sample. ReRun. Asp Sensor Off

SUGGESTIONS | NOTES | ACTIONS

Ward 5 East**NoData-PLT**NoData-RDW**NoData-IG%****NoData-Diff**NoData-NRBC**WBCFlagv3-Funct**

SAMPLE COMMENT | OPL Note | Request | OPL Suggestion | Pat Inf

Patient History

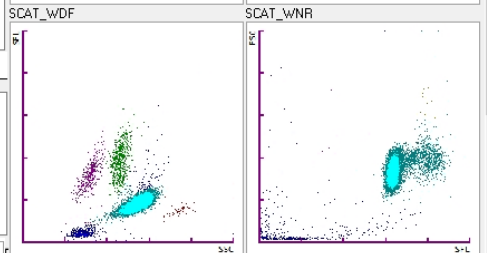
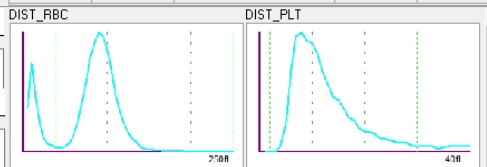

Group : MORPHOLOGY

- MORPH S
- FILM OR VETTINI
- DIFF_MODE
- NRBC_MODE

Test: MORPH S

Flag

- Sample flags : Judgement Flags
- Error_Func

	Host	Test	Result	Status	Prev. Res	Prev. Res
Group : FBE Flags						
Left Shift		INVALID			0	10
%MICRO		*****			3.80	3.90
%MACRO		*****			4.50	4.70
WBC-N		*****			11.11	14.2
WBC-D		*****			10.90	13.7
TNC-N		*****			11.11	14.2
TNC-D		*****			10.90	13.7
FILM LOCATION				CRITICA ROL		
URGENT Film		REQUIRED		✓	REQUIR REC	
ASP		DONE			NG	DOF
SMEAR		DONE			DONE	DOF
SMEAR2					MADE	MADE

	Host	Test	Result	Status	Prev. Res	Prev. Res
Group : FBE						
X HGB	H	*****			88	73
X RBC	H	*****			3.23	2.64
X HCT	H	*****			0.29	0.24
X MCV	H	*****			89.5	90.2
X MCH	H	*****			27.2	27.7
X MCHC	H	*****			304	307
RDW	H	Unsuitat			17.2	17.6
RDW-SD	H	Unsuitat			55.6	55.8
X WBC	H	*****			11.11	14.28
DIFF_MODE					AUTO	AUTO
#NEUT	H	Unsuitat			9.87	12.71
#LYMP	H	Unsuitat			0.53	0.52
#MONO	H	Unsuitat			0.63	0.98
#EOS	H	Unsuitat			0.07	0.06
#BASO	H	Unsuitat			0.01	0.01
NRBC_MODE					NONE	
A_%NRBC		Unsuitat			0.0	0.0
A_#NRBC		Unsuitat			0.00	0.00
%IG	H	Unsuitat			0.60	0.80
#IG	H	Unsuitat			0.07	0.12
X PLT	H	*****			218	194
X PLT-I	H	*****			218	194
MPV		Unsuitat			12.4	12.4
PDW	H	Unsuitat			16.4	15.9
P-LCR	H	Unsuitat			42.90	44.10
PCT	H	Unsuitat			0.27	0.24

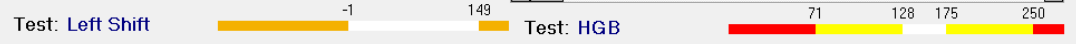

Select: All Samples | Track Haematology | PRESENT | Filters: BLOCKED Differential | 222012873A | XN-SP50 | 1 of 2

MRN# 0968188

QPL Note | QPL Sugg

*_MORPH_BLAST_LYMPH_

SUGGESTIONS | NOTES | ACTIONS

Ward 4WA**QAS-BlaAbnLym>=130**

SAMPLE COMMENT | QPL Note | Request | QPL Suggestion | Pat Inf

Patient History

KNOWN_AML

DIST_RBC

DIST_PLT

SCAT_WDF

SCAT_WNR

DIST_WDF(FSC)

Group: MORPHOLOGY

- MORPH S
- FILM OR VETTIN
- DIFF_MODE
- FILM LOCATION
- CRITICAL TRAY

Test: MORPH S

Flag

Sample flags: Judgement Flags

- Positive_Morph

Test	Result	Status	Prev. Res.	Prev. Res.
Group: FBE Flags				
Fragments	0	✓	0	0
PLT Clumps	10	✓	0	0
REACT Lym	10	✓	30	40
BLAST ABN Lym	130	✓	140	160
Left Shift	20	✓	20	20
%MICRO	4.40	✓	4.90	4.80
%MACRO	3.70	✓	3.00	3.00
WBC-N	6.84	✓	4.46	4.57
WBC-D	6.95	✓	4.26	4.35
TNC-N	6.85	✓	4.46	4.57
TNC-D	6.95	✓	4.26	4.35
FILM LOCATION	CRITICAL TRAY	✓	SLIDE S CRT	
CRITICAL Film	REQUIRED	✓	REQUIR REC	
ASP	DONE	✓	DONE	DON
SMEAR	DONE	✓	DONE	DON
STAIN	DONE	✓	DONE	DON
SMEAR2	MADE	✓	MADE	MAC

Test	Host	Result	Status	Prev. Res.	Prev. Res.
Group: FBE					
HGB	H	97	✓	78	74
RBC	H	3.75	✓	3.04	2.91
HCT	H	0.33	✓	0.26	0.25
MCV	H	86.9	✓	86.2	86.9
MCH	H	25.9	✓	25.7	25.4
MCHC	H	298	✓	298	292
RDW	H	16.2	✓	16.4	16.5
RDW-SD	H	51.1	✓	52.1	52.5
WBC	H	6.84	✓	4.46	4.57
DIFF_MODE				AUTO	AUTO
#NEUT	H	3.95	h	2.66	2.70
#LYMP	H	2.25	h	1.35	1.44
#MONO	H	0.54	h	0.40	0.36
#EOS	H	0.04	h	0.03	0.04
#BASO	H	0.06	h	0.02	0.03
A_%NRBC	H	0.1	h	0.0	0.0
A_#NRBC	H	0.01	h	0.00	0.00
%IG	H	4.50	✓	4.00	5.30
#IG	H	0.31	✓	0.18	0.24
PLT	H	114	✓	101	106
PLT-I	H	114	✓	101	106
MPV	H	10.8	✓	11.8	11.1
PDW	H	13.1	✓	13.8	12.3
P-LCR	H	32.20	✓	38.70	31.80
PCT	H	0.12	✓	0.12	0.12

Test: Fragments

Test: HGB

Select: All Samples | Track Haematology | PRESENT | Filters: SLIDES NOT MADE | 222020539A

Profile: CDRP | Sample: | FaR | Review26 | 1 of 18

	Status	Profile	Sample	Last name	First name	Age	Patient ID	QPL Suggestions	Rack barcode ^	Blood draw date/time	Analyser	Result date	AMS Analyser	Validation date
		CDRP	222020539A	NITCHOV	LES	77 years	7485491	Ward 7 East**WBCFlagv3-PtID**QAS-BlaAbnLym>=130**QAS-ReactLym>=130**		21/07/22 07:08:00	Review26	21/07/22 08:07:57	XN-HPU2	21/07/22 08:08:00
		Sy	222020824B	JAYE	ANITA	88 years	1083453	Ward 7 East**WBCDC-RDW_F**WBCFlagv3-WBCS**PTSP15042022**QAS-RDW>2	000035^07	21/07/22 07:45:00	XN-SP50	21/07/22 09:18:39	XN-HPU1	21/07/22 09:16:50
		CDRP	222020959B	MARTIN	MELISSA	47 years	7566962	Ward G3**NoData-PLT**WBCFlagv3-PtID**QAS-ReactLym>=130**		21/07/22 07:46:00	Review34	21/07/22 09:23:06	XN-HPU3	21/07/22 09:24:10
		CD	222021020C	ASSAAD	LILIAN	60 years	7573312	SDMH ED**QAS-MCVLow**QAS-80>MCV>100M**QAS-Micro>7.0**		21/07/22 07:49:00	XN-HPU3	21/07/22 09:06:02	XN-HPU3	21/07/22 09:06:00
		CD	222020828B	SO	KAM	70 years	6083712	Ward 7 East**		21/07/22 07:50:00	XN-HPU1	21/07/22 09:30:09	XN-HPU1	21/07/22 09:30:10
		CD	222020673B	SINGH	JODHA	33 years	7536956	Ward 3 East**NW-PLT**	000039^05	21/07/22 07:51:00	XN-SP50	21/07/22 09:21:51	XN-HPU2	21/07/22 09:25:20
		CD	222020827B	ADAMS	PHILLIP	71 years	7548153	Ward 7 East**QAS-WBC2**QAS-AN<1**QAS-AN<1.0M**QAS-PtClump>100**QAS-Pt	000026^04	21/07/22 08:00:00	XN-SP50	21/07/22 09:15:27	XN-HPU2	21/07/22 09:12:10
		CD	222020950B	SMITH	VILMA	91 years	4431805	Ward G2**NW-PLT**		21/07/22 08:01:00	XN-HPU3	21/07/22 09:02:59	XN-HPU3	21/07/22 09:03:00
		CD	222020825B	HODGKIN	MARK	55 years	7572967	Ward 7 East**	000035^05	21/07/22 08:04:00	XN-SP50	21/07/22 09:17:51	XN-HPU1	21/07/22 09:21:30
		CD	222020807B	WARD	RONALD	77 years	1222054	Ward 6 West**QAS-Amono>=3.07EA**EVAL2-MonNeut**	000034^09	21/07/22 08:11:00	XN-SP50	21/07/22 09:23:51	XN-HPU1	21/07/22 09:27:30
		CDR	222020826B	FAGHIURA	DANIEL	27 years	7268979	Ward 7 East**NoData-PLT**NoData-RDW**WBCFlagv3-PtID**WBCFlagv3-RBCD**	000034^05	21/07/22 08:22:00	XN-SP50	21/07/22 09:23:03	XN-HPU2	21/07/22 09:27:40
		CDRPS	222020913C	ARON	SAMUEL	68 years	4444478			21/07/22 08:24:00				
		CD	222020080B	REID	MAURICE	64 years	6048714	Ward 5 East**NoData-PLT**NoData-RDW**NoData-IG%#**NoData-Diff**NoData-NF	000035^04	21/07/22 08:24:00	XN-SP50	21/07/22 09:17:03	XN-HPU1	21/07/22 09:15:30
		CDR	222020629B	VOLPE	VINCENZO	58 years	7342908	Ward 4 East**NoData-PLT**WBCFlagv3-PtID**QAS-HB70**QAS-FragF>=100**	000039^01	21/07/22 08:28:00	XN-SP50	21/07/22 09:21:03	XN-HPU2	21/07/22 09:16:40
		CD	222020821B	AGNELLO	ANTHONY	50 years	7474896	Ward 7 East**	000026^01	21/07/22 08:36:00	XN-SP50	21/07/22 09:14:39	XN-HPU2	21/07/22 09:18:10
		CD	222020823B	KING	PHILLIP	56 years	7324901	Ward 7 East**	000026^09	21/07/22 08:45:00	XN-SP50	21/07/22 09:16:15	XN-HPU2	21/07/22 09:19:50
		CD	222020819B	HOGAN	GLENYS	82 years	0470997	Ward 7 East**	000035^09	21/07/22 08:54:00	XN-SP50	21/07/22 09:19:27	XN-HPU1	21/07/22 09:23:00
		CDS	222021242B	MINNS	ROBERT	66 years	7544043			21/07/22 08:57:00				

[Samples](#) |
 [Events](#) |
 [Patient view](#) |
 [Clinical review](#) |
 [Validation](#)

Select: All Samples | Track Haematology | PRESENT | Filters: LOCATION MISSING | 222020539A

Profile: CDRP | Sample: | Fa rR | Review26 | 1 of 18

Status	Profile	Sample	Last name	First name	Age	Patient ID	QPL Suggestions	Rack barcode ^	Blood draw date/time	Analyser	Result date	AMS Analyser	Validation date
	CDRP	222020539A	NITCHOV	LES	77 years	7485491	Ward 7 East**WBCFlagv3-PtID**QAS-BleAbnLym>=130**QAS-ReactLym>=130**		21/07/22 07:08:00	Review26	21/07/22 08:07:57	XN-HPU2	21/07/22 08:08:00
	Sy	222020824B	JAYE	ANITA	88 years	1083453	Ward 7 East**WBCDC-RDW_F**WBCFlagv3-WBCS**PTSP15042022**QAS-RDW>2	000035^07	21/07/22 07:45:00	XN-SP50	21/07/22 09:30:46	XN-HPU1	21/07/22 09:16:59
	CDRP	222020959B	MARTIN	MELISSA	47 years	7566962	Ward G3**NoData-PLT**WBCFlagv3-PtID**QAS-ReactLym>=130**		21/07/22 07:46:00	Review34	21/07/22 09:23:06	XN-HPU3	21/07/22 09:24:10
	CD	222021020C	ASSAAD	LILIAN	60 years	7573312	SDMH ED**QAS-MCVLow**QAS-80>MCV>100M**QAS-Micro>7.0**		21/07/22 07:49:00	XN-HPU3	21/07/22 09:06:02	XN-HPU3	21/07/22 09:06:02
	CD	222020828B	SO	KAM	70 years	6083712	Ward 7 East**		21/07/22 07:50:00	XN-HPU1	21/07/22 09:30:09	XN-HPU1	21/07/22 09:30:10
	CD	222020673B	SINGH	JODHA	33 years	7536956	Ward 3 East**NW-PLT**	000039^05	21/07/22 07:51:00	XN-SP50	21/07/22 09:21:51	XN-HPU2	21/07/22 09:25:20
	CD	222020827B	ADAMS	PHILLIP	71 years	7548153	Ward 7 East**QAS-WBC2**QAS-ANk1**QAS-ANk1.0M**QAS-PtClump>100**QAS-Pt	000026^04	21/07/22 08:00:00	XN-SP50	21/07/22 09:15:27	XN-HPU2	21/07/22 09:12:10
	CD	222020950B	SMITH	VILMA	91 years	4431805	Ward G2**NW-PLT**		21/07/22 08:01:00	XN-HPU3	21/07/22 09:02:59	XN-HPU3	21/07/22 09:03:00
	CD	222020825B	HODGKIN	MARK	55 years	7572967	Ward 7 East**	000035^05	21/07/22 08:04:00	XN-SP50	21/07/22 09:17:51	XN-HPU1	21/07/22 09:21:30
	CD	222020807B	WARD	RONALD	77 years	1222054	Ward 6 West**QAS-Amono>=3.07EA**EVAL2-MonNeut**	000034^09	21/07/22 08:11:00	XN-SP50	21/07/22 09:23:51	XN-HPU1	21/07/22 09:27:30
	CDR	222020826B	FAGHIURA	DANIEL	27 years	7268979	Ward 7 East**NoData-PLT**NoData-RDW**WBCFlagv3-PtID**WBCFlagv3-RBCD**	000034^05	21/07/22 08:22:00	XN-SP50	21/07/22 09:23:03	XN-HPU2	21/07/22 09:27:40
	CDRPS	222020913C	ARON	SAMUEL	68 years	4444478			21/07/22 08:24:00				
	CD	222020080B	REID	MAURICE	64 years	6048714	Ward 5 East**NoData-PLT**NoData-RDW**NoData-IG%#**NoData-Diff**NoData-NF	000035^04	21/07/22 08:24:00	XN-SP50	21/07/22 09:17:03	XN-HPU1	21/07/22 09:15:30
	CDR	222020629B	VOLPE	VINCENZO	58 years	7342908	Ward 4 East**NoData-PLT**WBCFlagv3-PtID**QAS-HB70**QAS-FragF>=100**	000039^01	21/07/22 08:28:00	XN-SP50	21/07/22 09:21:03	XN-HPU2	21/07/22 09:16:40
	CD	222020821B	AGNELLO	ANTHONY	50 years	7474896	Ward 7 East**	000026^01	21/07/22 08:36:00	XN-SP50	21/07/22 09:27:16	XN-HPU2	21/07/22 09:30:50
	CD	222020823B	KING	PHILLIP	56 years	7324901	Ward 7 East**	000026^09	21/07/22 08:45:00	XN-SP50	21/07/22 09:16:15	XN-HPU2	21/07/22 09:19:50
	CD	222020819B	HOGAN	GLENYS	82 years	0470997	Ward 7 East**	000035^09	21/07/22 08:54:00	XN-SP50	21/07/22 09:19:27	XN-HPU1	21/07/22 09:23:00
	CDS	222021242B	MINNS	ROBERT	66 years	7544043			21/07/22 08:57:00				

Status	Profile	Sample	Last name	First name	Age	Patient ID	QPL Suggestions	Rack barcode ^	Blood draw date/time	Analyser	Result date	AMS Analyser	Validation date
	CD	222020916D	LUCAS	JEANETTE	64 years	7272401			21/07/22 08:33:00				
	CD	222020859B	ALLEN	ANNETTE	73 years	1154371			21/07/22 08:33:00				
	CD	222020902B	COSGRIFF	JOHN	75 years	0489329			21/07/22 08:35:00				
	CD	222020655B	WILLIAMS	KATHLEEN	34 years	1230266			21/07/22 08:37:00				
	CD	222020944B	MAZANDARANI	ROSE	80 years	5088249			21/07/22 08:38:00				
	CD	222021206B	JONES	MARIE	64 years	7302381			21/07/22 08:11:00				
	CD	222020901B	BOURCHIER	JUDITH	71 years	7567324			21/07/22 08:39:00				
	CD	222020945B	YOUENS	RODNEY	76 years	0977163			21/07/22 08:41:00				
↻	CD	222020133B	KRASNOV	ISRAEL	75 years	6100107			21/07/22 08:42:00	XN-HPU1		XN-HPU1	
↻	CD	222012630A	KRASNOV	ISRAEL	75 years	6100107			21/07/22 08:42:00	XN-HPU1		XN-HPU1	
	CD	222020899B	HALL	ARTHUR	98 years	7567482			21/07/22 08:43:00				
	CD	222000004C	REID	DOROTHEA	75 years	0894503			21/07/22 08:43:00				
	CD	222020757B	MACKEY	JAMES	59 years	7569867			21/07/22 08:45:00				
↻	CD	222021214C	TANNOUS	HANNA	74 years	0441774			21/07/22 08:45:00	XN-HPU3		XN-HPU3	
	CD	222020247A	TOMKINS	BRUCE	90 years	7572885			21/07/22 08:45:00				
	CD	222020947B	DAGATA	TERESA	91 years	1077468			21/07/22 08:48:00				
	CD	222021092B	HINES	RIVA	98 years	7084367			21/07/22 08:52:00				
↻	CD	222020656C	KRAMER	SUSAN	60 years	6058022			21/07/22 08:52:00				
↻	CD	222021182B	MOON	CURTIS	14 years	4425628			21/07/22 08:53:00	XN-HPU3		XN-HPU3	
	CD	222020866B	LEGIN	SUSAN	64 years	7563350			21/07/22 08:54:00				
↻	CD	222020946B	CHUA	LEONCIO	82 years	0660469			21/07/22 08:54:00	XN-HPU3		XN-HPU3	
	CD	222020897B	MCINNES	GRAEME	72 years	7558827			21/07/22 08:54:00				
	CD	222021161B	FRCEK	NICKY	56 years	7451622			21/07/22 08:55:00				
	CD	222020128B	PAN	XING	94 years	1178836			21/07/22 08:56:00				
	CDS	222021242B	MINNS	ROBERT	66 years	7544043			21/07/22 08:57:00				
↻	CD	222021253B	SOLOMON	JACQUELINE	28 years	9335765			21/07/22 08:50:00	XN-HPU3		XN-HPU3	
	CD	222020895B	STRATTON	KEISHA	24 years	7564445			21/07/22 08:58:00				
	CD	222020868B	HELMUTH	GARRY	64 years	1108613			21/07/22 08:58:00				
	CD	222020948B	KAUSALIUS	ELFRIEDE	86 years	0770534			21/07/22 08:58:00				
↻	CD	222021258A	KHIENG	PHANNY	23 years	9370383			21/07/22 08:45:00	XN-HPU3		XN-HPU3	
	CD	222021009C	SUMMERS	SHANNAN	53 years	8213013			21/07/22 09:00:00				
	CD	222020687B	DALIANIS	MARIA	90 years	8177711			21/07/22 09:00:00				
	CD	222020657B	MACEY	MARTINA	55 years	0610028			21/07/22 09:01:00				

Select: All Samples | Track Haematology | PRESENT | Filters: TOTAL FILMS | 222020237B | Review41 | 9 of 26

MRN# 1123481
 QPL Note | QPL Sugg
 _CLOT_CHECK__CHECK FILM BEFORE VALIDATION_
 SUGGESTIONS | NOTES | ACTIONS
 Ward 4 East**QAS-PitClump>100**QAS-PitClump=300**
 SAMPLE COMMENT | QPL Note | Request | QPL Suggestion | Pat Inf | Patient History

DIST_RBC | DIST_PLT

SCAT_WDF | SCAT_WNR

DIST_WDF(FSC)

Group: MORPHOLOGY

- MORPH S Comments: Red c
- FILM OR VETTINI COMPLETE
- FILM LOCATION CRITICAL TRAY
- PLT_MODE I-PLT

Test: MORPH S

Flag

Sample flags: Judgement Flags

Positive_Count

Group	Test	Result	Status	Prev. Res.	Prev. Res.
Group: FBE Flags					
Fragments		0	✓	0	0
PLT Clumps		300	✓	10	10
REACT Lym		10	✓	0	10
BLAST ABN Lym		30	✓	30	40
Left Shift		0	✓	0	0
%MICRO		1.20	✓	1.20	0.90
%MACRO		4.70	✓	4.60	3.70
WBC-N		7.50	✓	8.67	7.59
WBC-D		7.36	✓	8.66	7.45
TNC-N		7.50	✓	8.67	7.59
TNC-D		7.36	✓	8.66	7.45
CLOT CHECK	NCD		✓		
FILM CHECK	PLT CHK		✓		
FILM LOCATION	CRITICAL TRA		✓		
CRITICAL Film	REQUIRED		✓		
ASP	DONE		✓		
SMEAR	DONE		✓		
STAIN	DONE		✓		
SMEAR2	MADE		✓		

Group	Test	Host	Result	Status	Prev. Res.	Prev. Res.
Group: FBE						
HGB	H		137	✓	133	126
RBC	H		4.39	✓	4.38	4.17
HCT	H		0.41	✓	0.41	0.39
MCV	H		94.1	✓	93.8	92.3
MCH	H		31.2	✓	30.4	30.2
MCHC	H		332	✓	324	327
RDW	H		14.9	✓	14.8	14.2
RDW-SD	H		52.1	✓	51.5	48.1
WBC	H		7.50	✓	8.67	7.59
#NEUT	H		5.04	✓	7.48	5.25
#LYMP	H		1.66	✓	0.65	1.40
#MONO	H		0.59	✓	0.48	0.60
#EOS	H		0.18	✓	0.04	0.31
#BASO	H		0.03	✓	0.02	0.03
A_%NRBC			0.0	✓	0.0	0.0
A_#NRBC			0.00	✓	0.00	0.00
%IG	H		0.40	✓	0.30	0.10
#IG	H		0.03	✓	0.03	0.01
FILM CHECK	PLT CH			✓		
PLT_MODE	I-PLT			✓		
R PLT	H		137	✓	157	170
PLT-I	H		137	✓	157	170
MPV	H		11.4	✓	11.7	11.9
PDW	H		13.9	✓	16.0	14.4
P-LCR	H		36.30	✓	38.30	39.80
PCT	H		0.16	✓	0.18	0.20

Test: Fragments | Test: HGB

select: All Samples | Track Haematology | PRESENT | Filters: TOTAL FILMS | 222020110A | XN-SP50 | 5 of 26

Profile: CD | MRN# 9248622 | QPL Note | QPL Sugg | HB_Delta_P_MORPH WBC_

SUGGESTIONS | NOTES | ACTIONS

Sandy Gynae G3 Shedo WBCDC-Hgb QAS-AL>5.0M

SAMPLE COMMENT | QPL Note | Request | QPL Suggestion | Pat Inf

Patient History

DIST_RBC | DIST_PLT | SCAT_WDF | SCAT_WNR | DIST_WDF(FSC)

Group: MORPHOLOGY
 MORPH S
 FILM OR VETTINI
 FILM LOCATION ROUTINE TRAY

Test: MORPH S

Flag

<No data to display>

Group: FBE Flags	Result	Status	Prev. Res.	Prev. Res.
Fragments	0	✓	0	0
PLT Clumps	0	✓	0	0
REACT Lym	10	✓	10	0
BLAST ABN Lym	60	✓	50	40
Left Shift	0	✓	30	0
%MICRO	1.00	✓	0.40	0.50
%MACRO	4.10	✓	3.10	2.80
WBC-N	9.83	✓	10.88	10.4
WBC-D	9.95	✓	11.16	10.0
TNC-N	9.83	✓	10.88	10.4
TNC-D	9.95	✓	11.16	10.0
HISTORY	TRANSFUSED	✓		
FILM LOCATION	ROUTINE TRA	✓		
ASP	DONE	✓		
SMEAR	DONE	✓		
STAIN	DONE	✓		
SMEARI	MADE	✓		

Group: FBE	Test	Host	Result	Status	Prev. Res.	Prev. Res.
HGB	H		100	✓	73	84
RBC	H		3.18	✓	2.26	2.52
HCT	H		0.30	✓	0.22	0.24
MCV	H		93.7	✓	95.6	95.6
MCH	H		31.4	✓	32.3	33.3
MCHC	H		336	✓	338	349
RDW	H		14.7	✓	12.5	12.3
RDW-SD	H		50.2	✓	42.9	43.3
WBC	H		9.83	✓	10.88	10.41
#NEUT	H		3.66	✓	8.31	9.36
#LYMP	H		5.46	✓	2.13	0.96
#MONO	H		0.48	✓	0.42	0.07
#EOS	H		0.15	✓	0.00	0.00
#BASO	H		0.08	✓	0.02	0.02
A_%NRBC			0.0	✓	0.0	0.0
A_#NRBC			0.00	✓	0.00	0.00
%IG	H		0.30	✓	0.60	0.40
#IG	H		0.03	✓	0.06	0.04
PLT	H		163	✓	175	198
PLT-I			163	✓	175	198
MPV	H		10.8	✓	10.5	11.0
PDW	H		12.9	✓	11.4	12.2
P-LCR	H		31.40	✓	28.50	32.60
PCT	H		0.18	✓	0.00	0.22

Test: Fragments

Test: HGB

MRN# 6083712

OPL Note | OPL Sugg

7EA MORPH

SUGGESTIONS | NOTES | ACTIONS

Ward 7 East**

SAMPLE COMMENT | OPL Note | Request | OPL Suggestion | Pat Inf

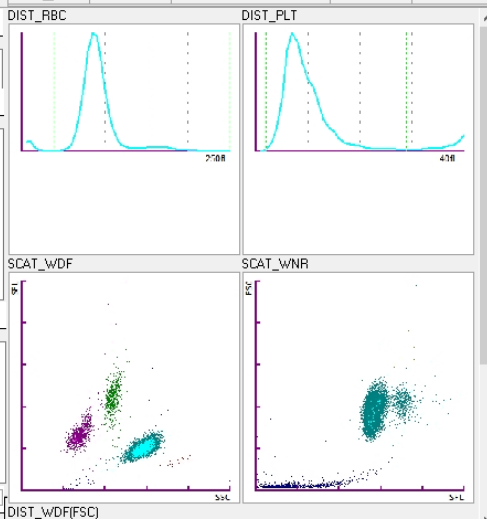

Group: MORPHOLOGY

MORPH S
FILM OR VETTINI
DIFF_MODE
FILM LOCATION

Test: MORPH S

Flag

<No data to display>

Hos	Test	Result	Status	Prev. Re	Prev. Res.
Group: FBE Flags					
	Fragments	0	✓	0	0
	PLT Clumps	10	✓	0	0
	REACT Lym	10	✓	0	10
	BLAST ABN Lym	40	✓	40	40
	Left Shift	0	✓	30	20
	%MICRO	1.60	✓	1.70	1.60
	%MACRO	3.70	✓	3.60	4.00
	WBC-N	6.83	✓	8.10	5.73
	WBC-D	7.01	✓	8.05	5.56
	TNC-N	6.83	✓	8.10	5.73
	TNC-D	7.01	✓	8.05	5.56
	FILM LOCATION				
	URGENT Film	REQUIRED	✓		
	ASP	DONE	✓		
	SMEAR	DONE	✓		
	SMEAR1				
	SMEAR2				

Test	Host	Result	Status	Prev. Re	Prev. Res.
Group: FBE					
HGB	H	142	✓	137	159
RBC	H	4.90	✓	4.65	5.56
HCT	H	0.43	✓	0.40	0.48
MCV	H	86.7	✓	86.0	87.1
MCH	H	29.0	✓	29.5	28.6
MCHC	H	334	✓	343	329
RDW	H	12.5	✓	12.6	12.7
RDW-SD	H	39.7	✓	39.6	40.7
WBC	H	6.83	✓	8.10	5.73
DIFF_MODE					
#NEUT	H	4.94	h	6.85	4.07
#LYMP	H	1.17	h	0.50	1.02
#MONO	H	0.68	h	0.75	0.61
#EOS	H	0.03	h	0.00	0.02
#BASO	H	0.01	h	0.00	0.01
A_%NRBC		0.0	h	0.0	0.0
A_#NRBC		0.00	h	0.00	0.00
%IG	H	0.10	✓	0.10	0.70
#IG	H	0.01	✓	0.01	0.04
PLT	H	210	✓	208	230
PLT-I		210	✓	208	230
MPV	H	9.4	✓	9.5	9.4
PDW	H	10.1	✓	9.6	10.1
P-LCR	H	19.50	✓	20.30	20.10
PCT	H	0.20	✓	0.20	0.22

Select: All Samples | Track Haematology | PRESENT | Filters: TOTAL FILMS | 222020863B | XN-SP50 | 19 of 26

Profile: CD | Sample: []

MPN#: 7302390

QPL Note | QPL Sugg

WBC Abn ScatterM**
MORPH WBC

SUGGESTIONS | NOTES | ACTIONS

Accommodation Suite**WBCFlagv3-WBCS**EVAL2-MonNeut**

SAMPLE COMMENT | QPL Note | Request | QPL Suggestion | Pat Inf

Patient History

DIST_RBC

DIST_PLT

SCAT_WDF

SCAT_WNR

DIST_WDF(FSC)

Group: MORPHOLOGY

- MORPH S
- FILM OR VETTIN
- DIFF_MODE
- FILM LOCATION

Test: MORPH S

Flag

- Sample flags: Abnormal IP Flags
 - WBC_Abn_Scattergram
- Sample flags: Judgement Flags

Test	Host	Result	Status	Prev. Re	Prev. Res.
Group: FBE Flags					
Fragments		20	✓	20	20
PLT Clumps		10	✓	0	10
REACT Lym		10	✓	10	20
BLAST ABN Lym		30	✓	80	90
Left Shift		0	✓	0	0
%MICRO		1.30	✓	1.30	1.60
%MACRO		7.80	✓	7.20	6.90
WBC-N		8.12	✓	5.73	5.54
WBC-D		8.31	✓	5.71	5.68
TNC-N		8.12	✓	5.74	5.55
TNC-D		8.32	✓	5.72	5.69
FILM LOCATION				ROUTIN ROU	
URGENT Film	REQUIRED		✓	REQUIR REC	
ASP	DONE		✓	DONE DON	
SMEAR	DONE		✓	DONE DON	
SMEAR1				MADE MAC	
SMEAR2				NO SME MAC	

Test	Host	Result	Status	Prev. Re	Prev. Res.
Group: FBE					
HGB	H	141	✓	137	140
RBC	H	4.49	✓	4.25	4.38
HCT	H	0.44	✓	0.41	0.42
MCV	H	98.0	✓	97.2	96.8
MCH	H	31.4	✓	32.2	32.0
MCHC	H	320	✓	332	330
RDW	H	15.9	✓	15.9	15.8
RDW-SD	H	57.4	✓	56.8	55.7
WBC	H	8.12	✓	5.73	5.54
DIFF_MODE				AUTO	AUTO
#NEUT	H	4.10	↓	1.97	1.80
#LYMP	H	1.40	↓	1.33	1.50
#MONO	H	2.36	↓	2.20	2.02
#EOS	H	0.19	↓	0.14	0.14
#BASO	H	0.07	↓	0.09	0.08
A_%NRBC		0.0	↓	0.2	0.2
A_#NRBC		0.00	↓	0.01	0.01
%IG	H	1.00	✓	1.20	1.10
#IG	H	0.08	✓	0.07	0.06
PLT	H	389	✓	392	398
PLT-I		389	✓	392	398
MPV	H	12.2	✓	12.5	12.2
PDW	H	15.5	✓	16.9	15.5
P-LCR	H	42.10	✓	43.70	40.90
PCT	H	0.47	✓	0.49	0.49

Test: Fragments | Test: MCV

MRN# 4444478

QPL Note | QPL Sugg

SUGGESTIONS | NOTES | ACTIONS

SAMPLE COMMENT | QPL Note | Request | QPL Suggestion | Pat Inf

Patient History

Group	Test	Result	Status	Prev. Res.	Prev. Res.
Group : MORPHOLOGY	MORPH S				
	FILM OR VETTINI				
	DR Film				
	FILM LOCATION				
Test: MORPH S					
Flag					
<No data to display>					

Group	Test	Result	Status	Prev. Res.	Prev. Res.
Group : FBE Flags	Left Shift	0	0		
	%MICRO	1.10	1.00		
	%MACRO	2.90	3.20		
	FILM LOCATION		ROUTIN		
	URGENT Film				
	DR Film				
	SMEAR2				

Group	Test	Host	Result	Status	Prev. Res.	Prev. Res.
Group : FBE	HGB	H	115		120	
	RBC	H	3.92		4.03	
	HCT	H	0.35		0.36	
	MCV	H	88.5		89.3	
	MCH	H	29.3		29.8	
	MCHC	H	331		333	
	RDW	H	12.7		12.5	
	RDW-SD	H	41.4		40.8	
	WBC	H	3.27		3.15	
	#NEUT	H	1.53		1.49	
	#LYMP	H	1.03		1.00	
	#MONO	H	0.63		0.58	
	#EOS	H	0.06		0.06	
	#BASO	H	0.02		0.02	
	A_%NRBC	H	0.3		0.0	
	A_#NRBC	H	0.01		0.00	
	%IG	H	0.30		0.30	
	#IG	H	0.01		0.01	
	PLT	H	149		159	
	%RET	H				
	#RET	H				
	IRF	H				
	MPV	H	9.9		9.6	
	PDW	H	10.7		10.4	
	P-LCR	H	24.00		21.60	
	PCT	H	0.15		0.15	

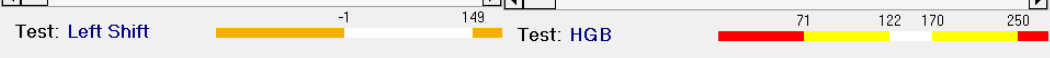

Select: All Samples | Track Haematology | PRESENT | Filters: ALFRED workflow | 222020080B

Profile: CD | Sample: | S F | XN-SP50 | 4 of 5

MRN# 6048714

QPL Note | QPL Sugg

PLT_P Invalid**RDW Invalid**IG Invalid**Diff Invalid**NRBC Invalid**
Check Sample. ReRun Asp Sensor Off

SUGGESTIONS | NOTES | ACTIONS

Ward 5 East**NoData-PLT**NoData-RDW**NoData-IG**NoData-Diff**NoData-NRBC**WBCFlagv3-Funct**

SAMPLE COMMENT | QPL Note | Request | QPL Suggestion | Pat Inf

Patient History

DIST_RBC

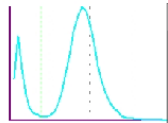

SCAT_WDF

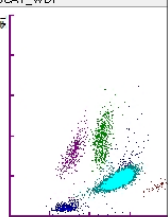

DIST_WDF(FSC)

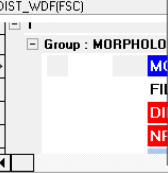

Add tests

Test	Description
Group : WORKFLOW	
MORPH H	Morph Haematologist
H_SEND	H_SEND
PATHIST	PATHIST
Patient Rul...	PATRule
MALARIA	Malaria Parasite Count
CRITICAL ...	CRIT Morphology
SMEAR1	SMEAR1
COAG ALE...	COAG ALERT
FILM CHECK	FILM CHECK
Check Scat...	Check Scatter
DR Film	Film requested by Clinician
SPLEEN Film	F_Spleen
Plt-Cit-Cor...	PLT-CIT
PL_STORE	Plasma Store
TRIAL Film	Film requested for Trials
ALB FILM	ALB FILM
CLOT CHE...	CLOT CHECK
H_ACTION	H_ACTION
H_PHONE	H_PHONE
HISTORY	HISTORY

(F3) Select
(ESC) Cancel

Test	Host	Result	Status	Prev. Res.	Prev. Res.
Group : FBE					
HGB	H	*****	↓	88	* 73
RBC	H	*****	↓	3.23	* 2.64
HCT	H	*****	↓	0.29	* 0.24
MCV	H	*****	↓	89.5	* 90.2
MCH	H	*****	↓	27.2	* 27.7
MCHC	H	*****	↓	304	* 307
RDW	H	Unsuitab		17.2	* 17.6
RDW-SD	H	Unsuitab		55.6	* 55.8
WBC	H	*****	↓	11.11	* 14.28
DIFF_MODE				AUTO	AUTO
#NEUT	H	Unsuitab	↓	9.87	* 12.71
#LYMP	H	Unsuitab	↓	0.53	* 0.52
#MONO	H	Unsuitab	↓	0.63	* 0.98
#EOS	H	Unsuitab	↓	0.07	* 0.06
#BASO	H	Unsuitab	↓	0.01	* 0.01
NRBC_MODE				NONE	
A_%NRBC		Unsuitab	↓	0.0	* 0.0
A_#NRBC		Unsuitab	↓	0.00	* 0.00
%IG	H	Unsuitab	↓	0.60	* 0.80
#IG	H	Unsuitab	↓	0.07	* 0.12
PLT	H	*****	↓	218	* 194
PLT-I	H	*****	↓	218	* 194
MPV		Unsuitab		12.4	* 12.4
PDW	H	Unsuitab	↓	16.4	* 15.9
P-LCR	H	Unsuitab	↓	42.90	* 44.10
PCT	H	Unsuitab	↓	0.27	* 0.24

Test: MORPH S

Flag

Sample flags : Judgement Flags

Error_Func

Test: Left Shift

Test: HGB

Sample generation 21/07/22 08:24:29

Not Conf. | Validate | Report | Tracking | Filter | Close

Profile: CD | Sample: []

MRN#

6058022

OPL Note | OPL Sugg

MCV_Delta_NL

SUGGESTIONS | NOTES | ACTIONS

Ward 2F**QASND-CMV**

SAMPLE COMMENT | OPL Note | Request | OPL Suggestion | Pat Inf

Patient History

Sample generation: 21/07/22 08:53:20

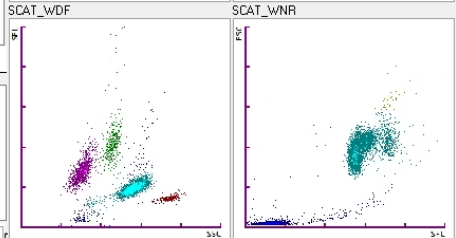
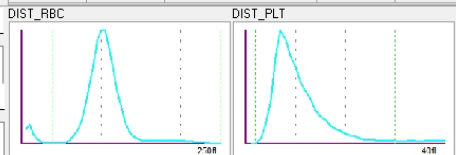

Group: MORPHOLOGY

- MORPH S
- FILM OR VETTIN
- FILM LOCATION

Test: MORPH S

Flag

Sample flags: Action Message Flags

Aged_Sample?

Hos	Test	Result	Status	Prev. Re	Prev
Group: FBE Flags					
	Fragments	0	0	0	
	PLT Clumps	0	10	0	
	REACT Lym	20	10	10	
	BLAST ABN Lym	40	40	40	
	Left Shift	10	10	10	
	%MICRO	0.70	0.50	0.70	
	%MACRO	6.60	12.30	8.80	
	WBC-N	6.42	6.66	6.33	
	WBC-D	6.61	6.56	6.14	
	TNC-N	6.43	6.67	6.33	
	TNC-D	6.62	6.57	6.14	
HISTORY					
ID CHECK					
BG CHECK					
H_ACTION					
FILM LOCATION					
SMEAR1					

Test	Host	Result	Status	Prev. Res	Prev. Res.
Group: FBE					
HGB	H	118		123	132
RBC	H	3.84		3.98	4.30
HCT	H	0.39		0.42	0.44
MCV	H	100.3		105.5	102.6
MCH	H	30.7		30.9	30.7
MCHC	H	306		293	299
RDW	H	13.9		13.7	13.8
RDW-SD	H	50.7		54.2	52.2
WBC	H	6.42		6.66	6.33
#NEUT	H	3.76		3.40	3.23
#LYMP	H	1.69		2.00	1.91
#MONO	H	0.57		0.81	0.77
#EOS	H	0.34		0.38	0.37
#BASO	H	0.06		0.07	0.05
A_%NRBC		0.2		0.2	0.0
A_#NRBC		0.01		0.01	0.00
%IG	H	1.20		1.40	1.10
#IG	H	0.08		0.09	0.07
PLT	H	244		212	252
PLT-I		244		212	252
MPV	H	10.5		10.5	10.7
PDW	H	12.1		11.7	12.2
P-LCR	H	29.00		28.90	29.10
PCT	H	0.26		0.22	0.27

Test: HISTORY | Test: HGB

Select: All Samples | Track Haematology | PRESENT

Filters: ALFRED workflow

222021242B

Profile: CDS | Sample: []

MRN#

7544043

QPL Note | QPL Sugg

MORPH RBC | MORPH WBC | CLOT_CHECK | MORPH WBCLS

SUGGESTIONS | NOTES | ACTIONS

HOC Same Day QAS-80 > MCV > 100 M QAS-IG % > 15 QAS-PLT < 100 CC QAS-LS > 150 QAS-LS > 250

SAMPLE COMMENT | QPL Note | Request | QPL Suggestion | Pat Inf

Patient History

KNOWN_Relapsed Hodgkins Lymphoma

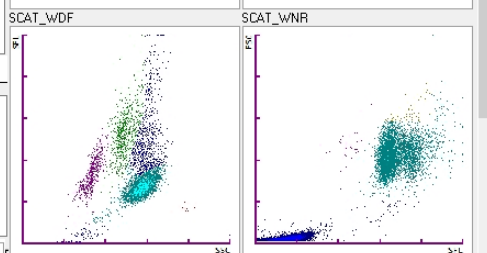
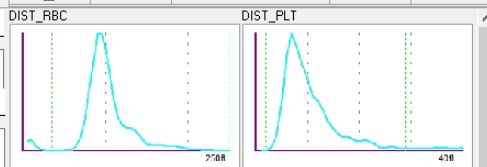

Group: MORPHOLOGY

- MORPH S
- FILM OR VETTINI
- DR Film REQUIRED
- DIFF_MODE

Test: MORPH S

Flag

- Sample flags: Judgement Flags
- Positive_Morph

Test	Result	Status	Prev. Res.	Pre
Group: FBE Flags				
Fragments	0	0	0	
PLT Clumps	0	0	0	
REACT Lym	0	0	0	
BLAST ABN Lym	0	40	40	
Left Shift	300	0	0	
%MICRO	0.50	0.30	0.30	
%MACRO	10.90	11.70	10.7	
WBC-N	7.02	5.10	7.05	
WBC-D	6.99	4.98	6.60	
TNC-N	7.07	5.11	7.05	
TNC-D	7.04	4.98	6.61	
CLOT CHECK				
FILM CHECK				
FILM LOCATION		CRITICAL	URG	
CRITICAL Film	REQUIRED	✓	REQUIR	
URGENT Film	REQUIRED	✓	REQUIR REC	
DR Film	REQUIRED			
SMEAR1		MADE	MAI	
SMEAR2		MADE	MAI	

Test	Host	Result	Status	Prev. Res.	Prev. Res.
Group: FBE					
HGB	H	92	86	85	
RBC	H	2.64	2.46	2.49	
HCT	H	0.27	0.25	0.25	
MCV	H	100.4	100.0	99.6	
MCH	H	34.8	35.0	34.1	
MCHC	H	347	350	343	
RDW	H	16.4	15.4	15.1	
RDW-SD	H	50.4	40.8	39.4	
WBC	H	7.02	5.10	7.05	
DIFF_MODE			AUTO	AUTO	
#NEUT	H	5.27	4.55	6.38	
#LYMP	H	0.70	0.26	0.25	
#MONO	H	0.96	0.23	0.41	
#EOS	H	0.02	0.00	0.00	
#BASO	H	0.07	0.00	0.01	
A_%NRBC	H	0.7	0.2	0.0	
A_%NRBC	H	0.05	0.01	0.00	
%IG	H	17.20	1.20	0.90	
#IG	H	1.21	0.06	0.06	
FILM CHECK					
PLT_MODE					
PLT	H	95	179	189	
PLT-I	H	95	179	189	
MPV	H	10.2	9.0	9.0	
PDW	H	10.5	8.8	8.9	
P-LCR	H	26.50	16.30	17.00	
PCT	H	0.10	0.16	0.17	

Test: Fraagments

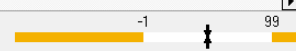

Test: HGB

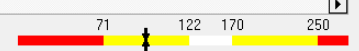

Select: All Samples | Track Haematology | PRESENT | Filters: | 221960378B | Review20 | 2233 of 6327

MRN# 0610868

QPL Note | QPL Sugg

PLT_P Invalid
 PLT Abn DistM^{***}__MORPH_NRBC__sys rerun MORPH
 RBC/PLT__
 __MORPH_WBC__

SUGGESTIONS | NOTES | ACTIONS

ICU^{***}NoData-PLT^{***}WBCFlagv3-PtID^{***}EVAL2-MonNeut^{***}QAS-NRBC
 %^{***}QAS-FragF>=100^{***}

SAMPLE COMMENT | QPL Note | Request | QPL Suggestion | Pat Inf

Patient History

KNOWN_Thalassaemia

DIST_RBC

DIST_PLT

SCAT_WDF

SCAT_WNR

SCAT_PLT-O

SCAT_PLT-F

Group: MORPHOLOGY

- MORPH S
- FILM OR VETTINI VETTED
- DIFF_MODE AUTO
- NRBC_MODE AUTOMATED

Test: MORPH S

Flag

- Sample flags: Abnormal IP Flags
- PLT_Abn_Distribution
- Sample flags: Judgement Flags

Test	Host	Result	Status	Prev. Re	Prev. Re
Group: FBE Flags					
#FRC		0.15	✓	0.16	0.15
%FRC		3.96	✓	4.28	3.89
Fragments		300	✓	300	90
PLT Clumps		0	✓	20	10
REACT Lym		0	✓	0	0
BLAST ABN Lym		40	✓	80	120
Left Shift		40	✓	40	30
%MICRO		55.50	✓	55.20	58.8
%MACRO		1.40	✓	1.40	1.40
%HYPO		34.4	✓	34.5	30.5
%HYPER		0.1	✓	0.1	0.1
WBC-N		8.91	✓	7.67	10.7
WBC-D		8.61	✓	7.77	10.3
TNC-N		9.00	✓	7.74	10.8
TNC-D		8.70	✓	7.84	10.4
Check Scatter	OK		✓	OK	OK
FILM LOCATION	URGENT TRA		✓	URGEN	URGEN
URGENT Film	REQUIRED		✓	REQUIR	REC
ASP	DONE		✓	DONE	DON
SMEAR	DONE		✓	DONE	DON
STAIN	DONE		✓	DONE	DON
SMEAR1	MADE		✓	MADE	MAD
SMEAR2	MADE		✓	MADE	MAD

Test	Host	Result	Status	Prev. Re	Prev. Re
Group: FBE					
R HGB	H	75	✓	76	74
R RBC	H	3.69	✓	3.72	3.87
R HCT	H	0.24	✓	0.24	0.24
R MCV	H	64.0	✓	63.7	62.3
R MCH	H	20.3	✓	20.4	19.1
R MCHC	H	318	✓	321	307
R RDW	H	29.2	✓	28.2	26.5
R RDW-SD	H	61.7	✓	59.7	55.6
R WBC	H	8.91	✓	7.67	10.78
DIFF_MODE		AUTO	✓	AUTO	AUTO
R #NEUT	H	6.90	✓	5.92	8.65
R #LYMP	H	0.09	✓	0.16	0.22
R #MONO	H	1.89	✓	1.54	1.85
R #EOS	H	0.02	✓	0.04	0.05
R #BASO	H	0.01	✓	0.01	0.01
NRBC_MODE		AUTOM	✓	AUTOMA	AUTOMA
R A_%NRBC	H	1.0	✓	0.9	0.7
R A_#NRBC	H	0.09	✓	0.07	0.08
R %IG	H	1.10	✓	2.30	2.10
R #IG	H	0.10	✓	0.18	0.23
PLT_MODE		PLT-F	✓	F-PLT	F-PLT
R PLT	H	107	✓	117	116
R PLT-I		94	✓	97	96
R PLT-O		107	✓	117	118
R PLT-F		107	✓	117	116
R %RET		0.29	✓	0.39	0.57
R #RET		10.7	✓	14.5	22.1
R IRF		22.10	✓	18.10	26.50
R RBC-O		3.73	✓	3.86	3.99

Test: #FRC | Test: HGB

Profile: CD | Sample: | Review28 | 3752 of 6327

MRN# 7530972

QPL Note | QPL Sugg
 WBC Abn ScatterM^{abn}_MORPH
 _NRBC^{abn}_MORPH_NRBCW^{abn}_MONO
 7EA^{abn}_MORPH_BLAST_LYMPH_

SUGGESTIONS | NOTES | ACTIONS

Ward 3 East^{abn}WBCFlagv3-WBCS^{abn}QAS-NRBC^{abn}QAS-NRBCW^{abn}QAS-Amono>=3.07EA^{abn}QAS-BlaAbnLym>=130^{abn}WBC_C^{abn}

SAMPLE COMMENT | QPL Note | Request | QPL Suggestion | Pat Inf

Patient History

Thalassaemia/HbE disease- regular transfusions since age of 6 (approx. 3 units monthly)
 KNOWN_Splenectomy

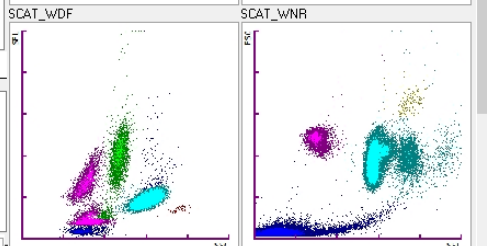
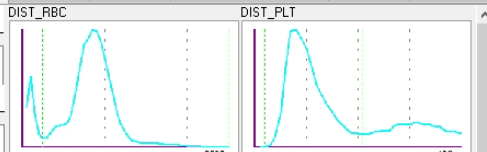

DIST_WDFIFSC

Group	Parameter	Value
MORPHOLOGY	MORPH S	34.09
	FILM OR VETTINI COMPLETE	
	WBC_A	34.09
	M_NRBC	34

Test: MORPH S

- Flag
- Sample flags : Abnormal IP Flags
 - WBC_Abn_Scattergram
- Sample flags : Judgement Flags

Test	Result	Status	Prev. Res.	Prev. Res.
Group : FBE Flags				
Fragments	80	✓	60	300
PLT Clumps	70	✓	120	10
REACT Lym	0	✓	0	0
BLAST ABN Lym	160	✓	40	40
Left Shift	30	✓	10	0
%MICRO	13.30	✓	12.10	13.1
%MACRO	3.20	✓	3.00	2.90
WBC-N	34.09	✓	23.63	20.7
WBC-D	33.56	✓	21.95	19.1
TNC-N	39.45	✓	26.95	22.7
TNC-D	38.83	✓	25.03	20.9
FILM LOCATION	CRITICAL TRA	✓	URGEN	URC
CRITICAL Film	REQUIRED	✓	REQUIR	REC
URGENT Film	REQUIRED	✓	REQUIR	REC
ASP	DONE	✓	DONE	DON
SMEAR	DONE	✓	DONE	DON
STAIN	DONE	✓	DONE	DON
SMEAR1	MADE	✓	MADE	MAC
SMEAR2	MADE	✓	MADE	MAC

Test	Host	Result	Status	Prev. Res.	Prev. Res.
Group : FBE					
HGB	H	89	✓	91	97
RBC	H	3.22	✓	3.25	3.47
HCT	H	0.27	✓	0.27	0.29
MCV	H	83.5	✓	83.7	82.4
MCH	H	27.6	✓	28.0	28.0
MCHC	H	331	✓	335	339
RDW	H	22.7	✓	21.2	21.6
RDW-SD	H	63.7	✓	60.2	56.8
WBC_MODE		WBC_C	✓	WBC_C	WBC_C
R WBC	H	25.42	✓	22.09	18.51
DIFF_MODE		MANUA	✓	MANUAL	MANUAL
#NEUT		25.08	✓	18.89	IUNSUITAE
#LYMP		4.05	✓	1.47	IUNSUITAE
#MONO		4.64	✓	3.18	0.71
#EOS		0.08	✓	0.02	0.00
#BASO		0.24	✓	0.07	0.03
NRBC_MODE		MANUA	✓	MANUAL	MANUAL
A_%NRBC		15.7	✓	14.0	9.6
A_#NRBC		5.36	✓	3.32	2.00
%IG	H	0.80	✓	0.70	IUNSUITAE
#IG	H	0.27	✓	0.17	IUNSUITAE
PLT	H	488	✓	615	744
PLT-I		488	✓	615	740
MPV	H	10.3	✓	9.9	10.2
PDW	H	12.2	✓	11.0	11.1
P-LCR	H	27.80	✓	24.60	26.30
PCT	H	0.50	✓	0.61	0.76

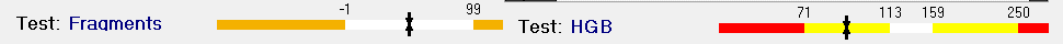

Samples | Events | Patient View | Clinical Review | Valuation Update | Film Review | Multi

Select: All Samples | Track Haematology | PRESENT | Filters: | 221980903B

Profile: CD | Sample: | Review41 | 4562 of 6327

MRN# 6191199

QPL Note | QPL Sugg

WBC Abn ScatterM***_MORPH_NRBC**_MORPH_NRBCW_

SUGGESTIONS | NOTES | ACTIONS

Ward 5 East***WBCFlagv3-WBCS**QAS-NRBC%**QAS-NRBCW**

SAMPLE COMMENT | QPL Note | Request | QPL Suggestion | Pat Inf

Patient History

KNOWN_Lung Transplant

DIST_RBC

DIST_PLT

SCAT_WDF

SCAT_WNR

DIST_WDF(FSC)

Group: MORPHOLOGY

- MORPH S Comments: Red c
- FILM OR VETTINI COMPLETE
- WBC_MODE WBC-N
- DIFF_MODE MANUAL

Test: MORPH S

Flag

- Sample flags: Abnormal IP Flags
- WBC_Abn_Scattergram
- Sample flags: Judgement Flags

Group: FBE Flags	Host	Test	Result	Status	Prev. Res.	Prev. Res.
Fragments	10	✓	10	10		
PLT Clumps	0	✓	10	0		
REACT Lym	0	✓	10	0		
BLAST ABN lym	20	✓	20	20		
Left Shift	80	✓	100	70		
%MICRO	4.00	✓	3.80	4.30		
%MACRO	12.90	✓	12.30	11.0		
WBC-N	15.00	✓	12.82	12.7		
WBC-D	14.51	✓	12.75	12.3		
TNC-N	17.20	✓	13.66	13.2		
TNC-D	16.64	✓	13.58	12.7		
FILM LOCATION	URGENT TRA	✓	URGENT	URG		
CRITICAL Film	REQUIRED	✓	REQUIR	REC		
URGENT Film	REQUIRED	✓	REQUIR	REC		
ASP	DONE	✓	DONE	DON		
SMEAR	DONE	✓	DONE	DON		
STAIN	DONE	✓	DONE	DON		
SMEAR1	MADE	✓	MADE	MA		
SMEAR2	MADE	✓	MADE	MA		

Test: Fragments

Group: FBE	Host	Test	Result	Status	Prev. Res.	Prev. Res.
HGB	H	74	✓	75	77	
RBC	H	2.47	✓	2.54	2.65	
HCT	H	0.25	✓	0.25	0.25	
MCV	H	100.0	✓	98.4	95.8	
MCH	H	30.0	✓	29.5	29.1	
MCHC	H	300	✓	300	303	
RDW	H	25.3	✓	23.9	23.2	
RDW-SD	H	81.0	✓	79.0	76.6	
WBC_MODE	WBC-N	✓	WBC-N	WBC-N		
R WBC	H	15.00	✓	12.82	12.76	
DIFF_MODE	MANUA	✓	AUTO	AUTO		
#NEUT	13.60	✓	11.71	12.04		
#LYMP	0.37	✓	0.28	0.14		
#MONO	0.96	✓	0.80	0.57		
#EOS	0.04	✓	0.00	0.00		
#BASO	0.03	✓	0.03	0.01		
NRBC_MODE	AUTOM	✓	AUTOMA	AUTOMAT		
A_%NRBC	H	14.7	✓	6.6	3.8	
A_#NRBC	H	2.20	✓	0.84	0.49	
%IG	H	10.90	✓	13.70	9.80	
#IG	H	1.64	✓	1.75	1.25	
PLT	H	305	✓	325	329	
PLT-I		305	✓	325	329	
MPV	H	9.7	✓	9.7	9.9	
PDW	H	9.6	✓	9.3	9.5	
P-LCR	H	22.10	✓	22.00	22.60	
PCT	H	0.30	✓	0.31	0.33	

Test: HGB