

NWT LIS TIP OF THE WEEK

Module: SoftLabMic

Software Version: 4.0.8

Topic: Docking SoftMedia

Issued On: 16Aug2018

Distribution: All Users

Page: 1 of 1

Issued By: Myriam-Laurie Dufresne, Territorial LIS Administrator

TOPIC/QUESTION:

My SoftMedia window is free-floating and all weird. How do I pin it back again?

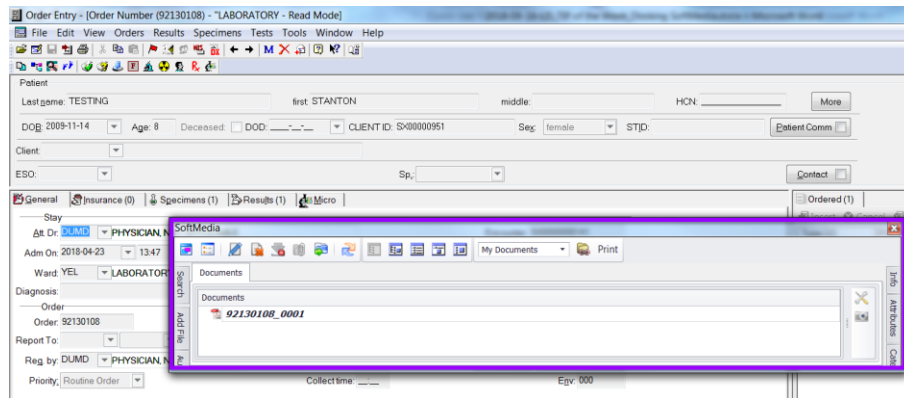

ANSWER/TIP:

Grab the box anywhere within the blue title bar and drag it down to about halfway into the task bar and then let go of your mouse button.

