

*Haemophilus* spp.

No Growth on Blood Agar or MAC  
Growth on Chocolate Agar  
Wet-grey glistening colonies

**Perform:** Gram Stain  
Gram-negative cocco-bacilli

**Perform:** BA-Staph Streak  
Chocolate Sub

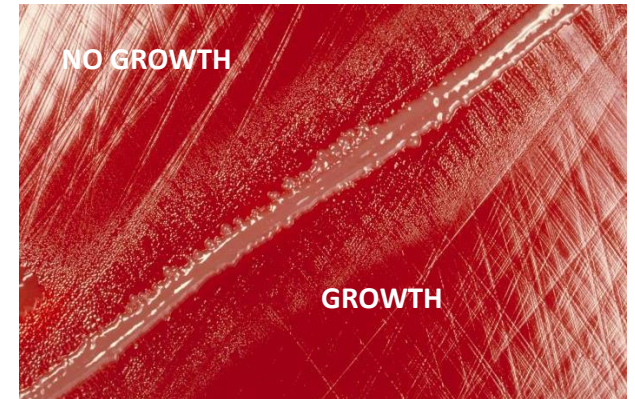

**Perform:** GNI/NH  
as needed

**Sterile site?**

Satellite POS

Satellite NEG

**ALA**

NO

YES

**Vitek NH Card**

**ORGANISM ID:**  
*H.influenzae*  
Refer to ASTM for susceptibility reporting

- Copy report to HPU1 and SOHS if in-patient  
- Forward isolate to Prov.Lab and NML

**Haemophilus influenzae from sterile sites must be sent to ProvLab immediately after identification is confirmed. Assume there is a purity plate made that can be used for this purpose.**

POS

NEG

Usual flora

**ORGANISM ID:**  
*H.influenzae*  
Add isolate comment:  
**&HAEM**

**NOTE:** This is a CONTROLLED document for internal use only. Any documents appearing in paper form are not controlled and should be checked against electronic version prior to use.

FILENAME:

PRINT DATE: