

HEMOLYZED

711400 E. Church Street
Santa Maria CA. 93454

Specimen ID: 350200266B
Specimen Type: Whole blood
Physician: Siri,

1ST DRAW

Comment:

Panels	Date	Time
CD	(C) 07/21/2018	08:18

Test	Result	Flags
WBC	18.5	H
UWBC	18.5	H
RBC	2.97	L
HGB	9.8	L
HCT	29.4	L
MCV	99.2	H
MCH	32.9	H
MCHC	33.2	
RDW	14.9	
RDW-SD	51.6	H
PLT	164	L
MPV	9.3	
NE	85.0	H
LY	9.8	L
MO	4.4	
EO	0.4	L
BA	0.4	
NE#	15.7	H
LY#	1.8	
MO#	0.8	
EO#	0.1	
BA#	0.1	
NRBC	0.1	
NRBC#	0.03	H

spurious decrease

Lab Panel	Result	Flags
A/G Ratio	1 L	S
Globulin	3.2 H	S
AGAP	17 H	S
Tot. Protein	7.6	S
Bili Total	2.5	S
Alk Phos	129	S
Albumin Level	3.2	S
AST	87 HD	S
ALT	52	S
Calcium Level	9.3	S
Glucose Level	54 L	S
CO2	17 L	S
Chloride	109	S
Potassium Level	5.4 H	S
Sodium Level	134 L	S
Creatinine	5.9 H	S
BUN	36 H	S

GOOD DRAW

711400 E. Church Street
Santa Maria CA. 93454

Specimen ID: 350200480E
Specimen Type: Whole blood
Physician:

Patient Lab Report
Marian Regional Med Ctr

Panels: CD
Flag Set: Adult
Diagnosis:

REDRAW

Comment:

Panels	Date	Time	Tube Pos	Instrument	Opr ID	Ex
CD	(S) 07/21/2018	10:42:05	99999	DxH8004	lab	

Test	Result	Flags	Units
WBC	17.9	H	10 ³ /uL
UWBC	17.9	H	10 ³ /uL
RBC	3.18	L	10 ⁶ /uL
HGB	10.5	L	g/dL
HCT	31.4	L	%
MCV	98.6	H	fL
MCH	33.0		pg
MCHC	33.5		g/dL
RDW	14.8		%
RDW-SD	51.2	H	fL
PLT	186		10 ³ /uL
MPV	9.2		fL
NE	84.6	H	%
LY	11.5	L	%
MO	3.4	L	%
EO	0.2	L	%
BA	0.3		%
NE#	15.2	H	10 ³ /uL
LY#	2.1		10 ³ /uL
MO#	0.6		10 ³ /uL
EO#	0.0		10 ³ /uL
BA#	0.1		10 ³ /uL
NRBC	0.0		/100WBC
NRBC#	0.01		10 ³ /uL

True Rbc count

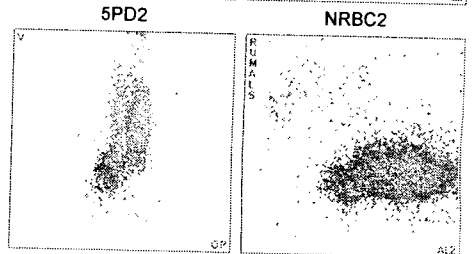
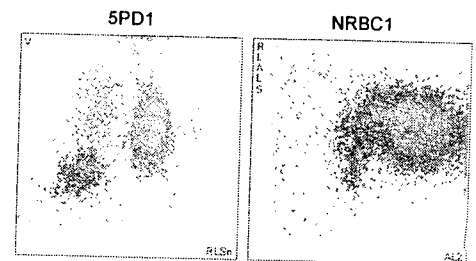
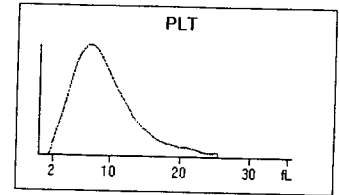
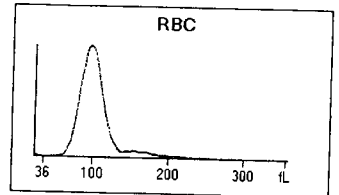
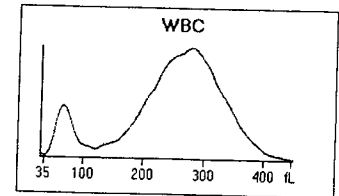

Procedure	Result	Flags
BUN Direct	6.3	
BUN	16	
Creatinine	6.1	H
Sodium Level	135	L
Potassium Level	4.1	
Chloride	99	
CO2	22	
AGAP	14	
Glucose Level	121	H
BUN/Cr Ratio		
Calcium Level	9.9	
ALT	55	
AST	71	HDI
Albumin Level	4.3	
Alk Phos	155	H
Bili Total	0.6	
Tot. Protein	7.9	
Globulin	3.6	
A/G Ratio	1.2	
eGFR Atri/Am		
Corrected calcium		
eGFR NonAtri/Am	6.7	L
Lipase Level	577	H
Phos	4.6	

Manual Differential if Indicated.

0480E_99999_117523