



Abbott eLearning



Put science on your side.

Company Confidential
© 2011 Abbott

1

 **Abbott**
A Promise for Life

El programa de Abbott eLearning

Abbott eLearning proporciona un sistema electrónico para el aprendizaje, la capacitación y la evaluación de los conocimientos adquiridos por el personal del Laboratorio.

Facilita y automatiza la gestión de la formación y la documentación de las competencias.

eLearning cumple con los requisitos para los cursos de formación, las competencias la educación continua y el desarrollo profesional

Abbott eLearning incluye todos los procesos del laboratorio

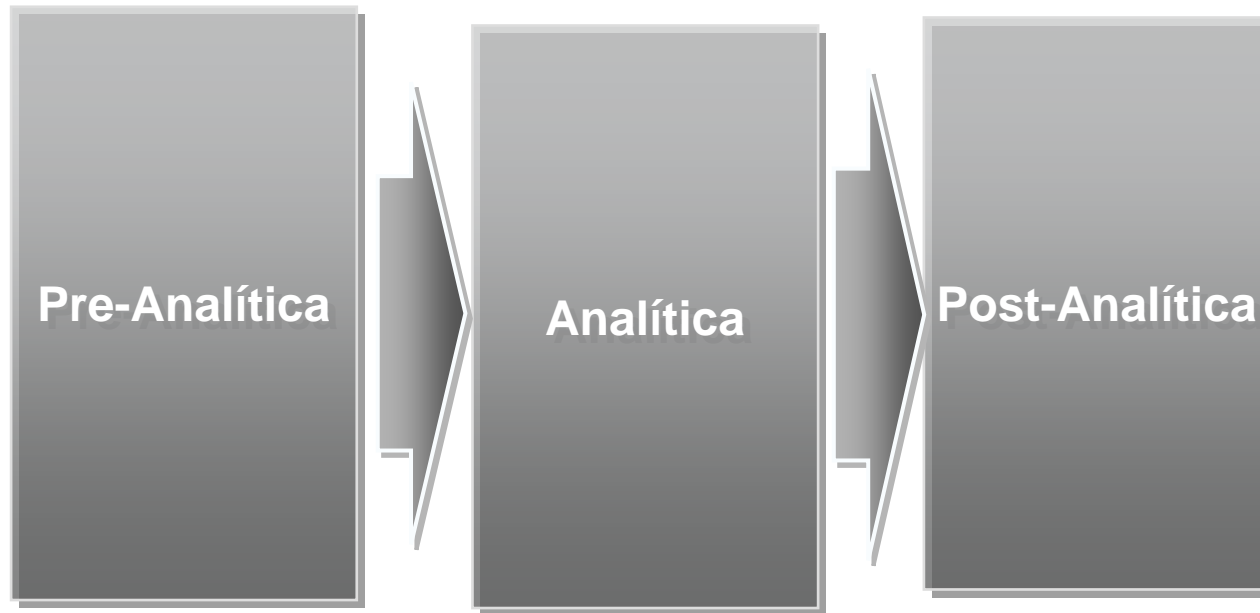

• Tres funcionalidades principales



Los módulos
de
entrenamiento



Los exámenes
de
competencia



El
Seguimiento y
los informes

Tres funcionalidades principales



Los módulos de entrenamiento



Los exámenes de competencia



El seguimiento y los informes

Características

41 módulos con contenidos desarrollados por la Universidad de Washington disponibles en castellano.

Tecnología Web interactiva (Medical Training Solutions).

Temas desde la pre hasta la post-analítica.

Remarca la importancia de las buenas practicas del laboratorio.

Duración contenida de los módulos.

Beneficios

Ayuda en la formación de nuevos empleados.

Proporciona material de formación adicional para el entrenamiento en las rotaciones.

Permite la asignación flexible de módulos de entrenamiento.

Posibilita la formación continuada.

Mide el nivel de competencia al final de cada módulo.

En línea con requisitos de organizaciones tales como : OSHA, CLIA, JCAHO, CAP, ISO

Tres funcionalidades principales



Los módulos de entrenamiento



Los exámenes de competencia



El seguimiento y los informes

Características

Examen de competencia para cada módulo, adicionalmente permite crear exámenes ad hoc.

Múltiples disciplinas del laboratorio, objetivos fundamentales la seguridad del paciente y del personal del laboratorio y la reducción de los errores más frecuentes en el Laboratorio.

Tiempo de realización 5-15 minutos

Beneficios

Proporciona refuerzo para corregir las posibles lagunas en el aprendizaje.

Evalúa la competencia en las habilidades requeridas según el puesto.

Permite cumplir con el requisito de la norma ISO 15189 de evaluar y medir las habilidades requeridas según el puesto.

En línea con requisitos de organizaciones tales como : OSHA, CLIA, JCAHO, CAP, ISO

Tres funcionalidades principales



Los módulos
de
entrenamiento



Los exámenes
de
competencia



El seguimiento
y los informes

Características

Demostración de las competencias del personal del Laboratorio.

Informes de las competencias personalizados.
Por persona, departamento y hospital

Las tareas administrativas son fáciles y sencillas

Beneficios

Proporciona prueba de la verificación de las competencias de los empleados requeridas ante auditorias externas.

Ahorra tiempo en la administración y en la gestión de las necesidades de formación del personal del hospital.

En línea con requisitos de organizaciones tales como : OSHA, CLIA, JCAHO, CAP, ISO



Welcome

Welcome to the Abbott eLearning system. Here you can access an extensive set of lab training and competency assessments. Topics covered include: safety, phlebotomy, processing, blood banking, urinalysis, hematology, microbiology, chemistry and body fluids.

User ID

Password

[Forgot your password?](#)

[Sign In](#)

[Sign up for a new account](#)

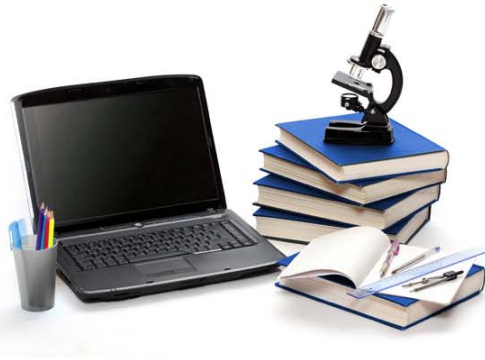



John Smith

@ Hospital One

[Sign Out](#)[My Assignments](#)[Training Library](#)

MY ASSIGNMENTS

John Smith

Print Page

All Assignments

Competency Exams

Training Exams

TITLE ▼	STATUS ▲	SCORE ▲	CE
Coagulation	Completed 8/25/2010	100%	2.0
Gram Stain	-	-	-
Hepatitis & HIV AB	Completed 7/5/2010	80%	-
Hematology	-	-	-
HemoCue B-Hemoglobin	Completed 8/25/2010	100%	Apply
Patient Safety	Started 8/25/2010	-	-
Pediatric Phlebotomy	-	-	-
Phlebotomy	-	-	-
Safety	Started 6/25/2010	-	-
Specimen Processing	-	-	-
Cardiac Markers	-	-	-
Transportation Safety: Ordering and Administering	Started 8/28/2010	-	-

[My Assignments](#)[Training Library](#)

TRAINING: CHEMISTRY

Cardiac Markers ?

◀ 5/46 ▶

[Introduction](#)[Learning Objectives](#)[Overview](#)[Anatomy & Physiology](#)[Overview](#)[Coronary Arteries](#)[▶ Cardiac Electrical Activity](#)[Electrocardiogram](#)[Pathophysiology](#)[Cardiac Biomarkers](#)[Take the Exam](#)

Cardiac Electrical Activity

An electrical system regulates the contraction of the heart. The electrical impulses originate from a small mass of nervous tissue imbedded in the cardiac muscle of the right atrium. This mass of nervous tissue, called the sinoatrial node (SA Node), causes simultaneous contraction of the left and right atria at about 70 to 80 beats per minute.

The atrioventricular node (AV node) lies near the right atrium. After the atria completely contract and empty, the AV node passes the electrical impulses from the atria to the walls of the ventricles causing simultaneous ventricular contraction.

Systole is the phase of the heartbeat when the heart contracts, pumping blood from the chambers into the vessels. Diastole is the phase of the heartbeat when the muscles relax and the chambers fill with blood.

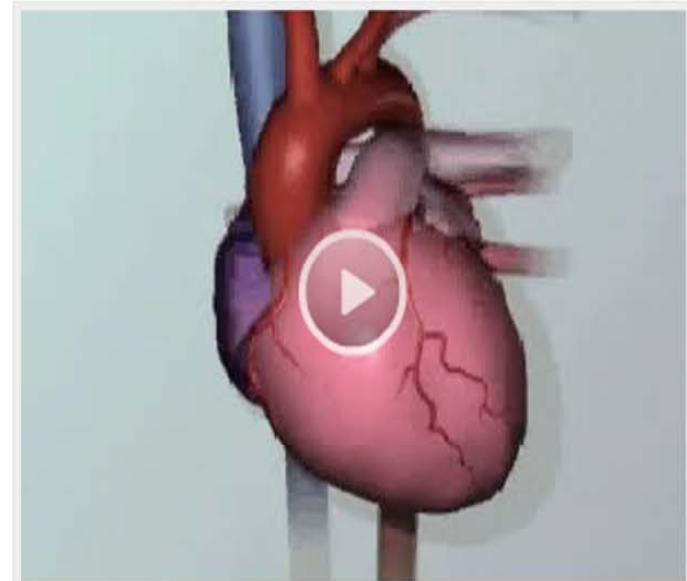
[Show heartbeat.](#)



My Assignments

Training Library

TRAINING EXAM

Cardiac Markers ?

1 of 10

1 Oxygenated blood and nutrients are delivered to the cardiac tissue via which of the following?

- Atria
- Coronary arteries**
- Sinoatrial node
- Ventricles

Continue

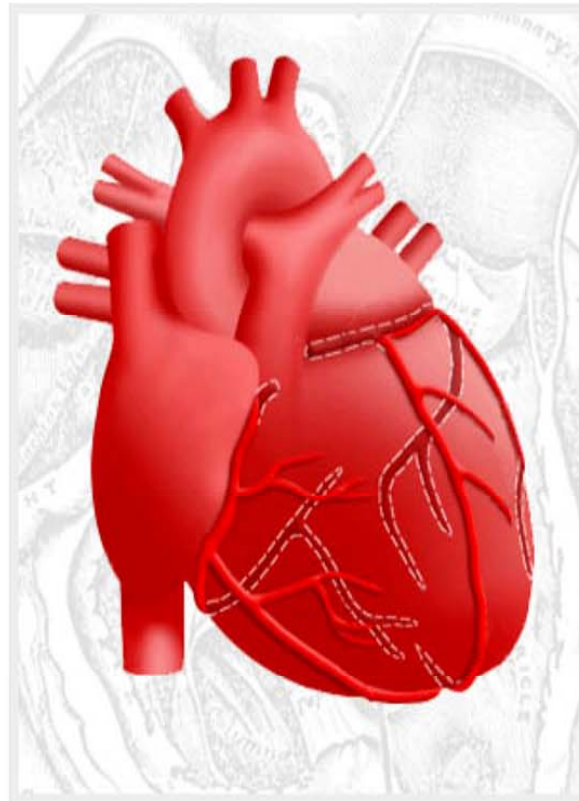

EXPLANATION

Oxygen and nutrient rich blood is delivered to the heart from the aorta by the coronary arteries.



John Smith

@ Hospital One

[Sign Out](#)[My Assignments](#)[Training Library](#)

Training Library ?

Orientation	
Chemistry	
Cardiac Markers	i
Protein Electrophoresis	i
Urinalysis	i
Phlebotomy	
Specimen Transport	
Specimen Processing	
Patient Safety	
Safety	
Hematology	



Jane Doe

[Sign Out](#)[My Assignments](#)[Training Library](#)**Manage:**[Users](#)[Content](#)[Set Preferences](#)

Manage Users ?

SORT BY:



Department

Group

Assignments

Date Range

From: To: **GENERATE A REPORT** Print each user on separate page[Create Report](#)

Assign



Unassign



Notify User



Delete User



Add User



Print Page

<input type="checkbox"/>	USER ▼	DEPARTMENT ▾	GROUP ▾	ASSIGNED	COMPLETE	AVG.
<input type="checkbox"/>	Paul Anderson	Chemistry	Hospital B	2	2	100%
<input type="checkbox"/>	James Cameron	Microbiology	Hospital C	-	-	-
<input type="checkbox"/>	Joel Coen	Lab	Hospital One	7	0	-
<input type="checkbox"/>	F. Ford Coppola	Microscopy	Community	8	5	80%
<input type="checkbox"/>	George Cukor	Microscopy	Community	8	-	-
<input type="checkbox"/>	John Smith	Lab	Bethesda	10	5	60%
<input type="checkbox"/>	Alfred Hitchcock	Neurology	Bethesda	3	2	90%
<input type="checkbox"/>	John Huston	Neurology	Bethesda	-	-	-
<input type="checkbox"/>	Elia Kazan	Neurology	Bethesda	8	4	70%
<input type="checkbox"/>	George Lucas	Lab	Bethesda	10	10	100%
<input type="checkbox"/>	Steven Soderbergh	Lab	Hospital One	8	2	50%
<input type="checkbox"/>	Billy Wilder	Neurology	Bethesda	-	-	-



Jane Doe

Hospital One

[Sign Out](#)[My Assignments](#)[Training Library](#)**Manage:**[Users](#)[Content](#)[Set Preferences](#)

Manage Users ?

SORT BY:

Department

All

Group

All

Assignments

All

Date Range

From: 07/25/2010

To: 01/25/2011

GENERATE A REPORT

Competency

 Print each user on separate page[Create Report](#)

Assign



Unassign



Notify User



Delete User



Add User



Print Page

<input type="checkbox"/>	USER ▼	DEPARTMENT ▾	GROUP ▾	ASSIGNED	COMPLETE	AVG.
<input type="checkbox"/>	Paul Anderson	Chemistry	Hospital B	2	2	100%
<input type="checkbox"/>	James Cameron	Microbiology	Hospital C	-	-	-
<input type="checkbox"/>	Joel Coen	Lab	Hospital One	7	0	-
<input type="checkbox"/>	F. Ford Coppola	Microscopy	Community	8	5	80%
<input type="checkbox"/>	George Cukor	Microscopy	Community	8	-	-
<input type="checkbox"/>	John Smith	Lab	Bethesda	10	5	60%
<input type="checkbox"/>	Alfred Hitchcock	Neurology	Bethesda	3	2	90%
<input type="checkbox"/>	John Huston	Neurology	Bethesda	-	-	-
<input type="checkbox"/>	Elia Kazan	Neurology	Bethesda	8	4	70%
<input type="checkbox"/>	George Lucas	Lab	Bethesda	10	10	100%
<input type="checkbox"/>	Steven Soderbergh	Lab	Hospital One	8	2	50%
<input type="checkbox"/>	Billy Wilder	Neurology	Bethesda	-	-	-

Add User



Specify your current account information below and click the Save button.

***Required**

User ID*	<input type="text"/>	Phone Number	<input type="text"/>
Email*	<input type="text"/>	Job Title	<input type="text"/>
Alternate Email	<input type="text"/>	Highest Degree	<input type="text"/>
Password*	<input type="text"/>	Years of Experience	<input type="text"/>
Confirm Password*	<input type="text"/>	Certification	<input type="text"/>
First Name*	<input type="text"/>	License Number	<input type="text"/>
Last Name*	<input type="text"/>		
Institution*	<input type="text"/>		

Save

My Assignments

Management

SORT BY:

Department
All

Group
All

Assignments
All

Date Range
From: 07/25/20
To: 01/25/20

GENERATE REPORT

Competency

Print each user on separate page

Create Report

Preferences

Print Page

DELETE	AVG.
	100%
	-
	-
	80%
	-
	60%
	90%
	-
	70%
	100%

<input type="checkbox"/>	Steven Soderbergh	Lab	Hospital One	8	2	50%
<input type="checkbox"/>	Billy Wilder	Neurology	Bethesda	-	-	-



Jane Doe

Hospital One

[Sign Out](#)[My Assignments](#)[Training Library](#)**Manage:**[Users](#)[Content](#)[Set Preferences](#)

Manage Users ?

SORT BY:

Department

All

Group

All

Assignments

All

Date Range

From: 07/25/2010



To: 01/25/2011

**GENERATE A REPORT**

Competency

 Print each user on separate page[Create Report](#)

Assign



Unassign



Notify User



Delete User



Add User



Print Page

<input type="checkbox"/>	ER ▾	DEPARTMENT ▾	GROUP ▾	ASSIGNED	COMPLETE	AVG.
<input type="checkbox"/>	erson	Chemistry	Hospital B	2	2	100%
<input type="checkbox"/>	ron	Microbiology	Hospital C	-	-	-
<input type="checkbox"/>		Lab	Hospital One	7	0	-
<input type="checkbox"/>	ppola	Microscopy	Community	8	5	80%
<input type="checkbox"/>	George Cukor	Microscopy	Community	8	-	-
<input type="checkbox"/>	John Smith	Lab	Bethesda	10	5	60%
<input type="checkbox"/>	Alfred Hitchcock	Neurology	Bethesda	3	2	90%
<input type="checkbox"/>	John Huston	Neurology	Bethesda	-	-	-
<input type="checkbox"/>	Elia Kazan	Neurology	Bethesda	8	4	70%
<input type="checkbox"/>	George Lucas	Lab	Bethesda	10	10	100%
<input type="checkbox"/>	Steven Soderbergh	Lab	Hospital One	8	2	50%
<input type="checkbox"/>	Billy Wilder	Neurology	Bethesda	-	-	-

Assign Content



Select the users to assign to. Click Unassign to remove the selected courses / tests from the selected users.

Department

Group

Select All

- | | | |
|--|---|---|
| PPM Procedures | Analytic | <input type="checkbox"/> Microbiology |
| <input type="checkbox"/> Fecal WBC | <input type="checkbox"/> ANA | <input type="checkbox"/> MSK |
| <input type="checkbox"/> Fern Test | <input type="checkbox"/> ANCA | <input type="checkbox"/> Protein Electrophoresis |
| <input type="checkbox"/> Nasal Eosinophils | <input type="checkbox"/> Chemistry | <input type="checkbox"/> Semen Analysis |
| <input type="checkbox"/> Pinworm Preparation | <input type="checkbox"/> Coagulation | <input type="checkbox"/> Toxicology |
| <input type="checkbox"/> Qualitative Semen | <input type="checkbox"/> CSF/Serous | <input type="checkbox"/> Transfusion Safety: Testing and Issuance |
| <input type="checkbox"/> Skin KOH | <input type="checkbox"/> Gram Stain | <input type="checkbox"/> Transfusion Service: Basic |
| <input type="checkbox"/> Urine Sediment | <input type="checkbox"/> Hematology | <input type="checkbox"/> Transfusion Service: Intermediate |
| <input type="checkbox"/> Vaginal Wet Prep | <input type="checkbox"/> Hepatitis & HIV AB | <input type="checkbox"/> Urinalysis |

Assign

Cancel

My Assign

Manage

SORT BY:

Department

All

Group

All

Assignments

All

Date Range

From: 07/25/20

To: 01/25/20

GENERATE

Competency

Print each user on separate page

Create Report

Contact Us | Help

Sign Out

References

Print Page

DATE	AVG.
	100%
	-
	-
	80%
	-
	60%
	90%
	-
	70%
	100%
	50%
	-

<input type="checkbox"/>	Steven Soderbergh	Lab	Hospital One	8	2	50%
<input type="checkbox"/>	Billy Wilder	Neurology	Bethesda	-	-	-



Jane Doe

[Sign Out](#)[My Assignments](#)[Training Library](#)**Manage:**[Users](#)[Content](#)[Set Preferences](#)

Manage Users ?

SORT BY:

Department

Group

Assignments

Date Range

From: To: **GENERATE A REPORT** Print each user on separate page[Create Report](#)

<input type="checkbox"/>	USER ▼	DEPARTMENT	GROUP	ASSIGNED	COMPLETE	AVG.
<input type="checkbox"/>	Paul Anderson	Chemistry	Hospital B	2	2	100%
<input type="checkbox"/>	James Cameron	Microscopy	Hospital C	-	-	-
<input type="checkbox"/>	Joel Coen	Lab	Hospital One	7	0	-
<input type="checkbox"/>	F. Ford Coppola	Microscopy	Community	8	5	80%
<input type="checkbox"/>	George Cukor	Microscopy	Community	8	-	-
<input type="checkbox"/>	John Smith	Lab	Bethesda	10	5	60%
<input type="checkbox"/>	Alfred Hitchcock	Neurology	Bethesda	3	2	90%
<input type="checkbox"/>	John Huston	Neurology	Bethesda	-	-	-
<input type="checkbox"/>	Elia Kazan	Neurology	Bethesda	8	4	70%
<input type="checkbox"/>	George Lucas	Lab	Bethesda	10	10	100%
<input type="checkbox"/>	Steven Soderbergh	Lab	Hospital One	8	2	50%
<input type="checkbox"/>	Billy Wilder	Neurology	Bethesda	-	-	-

Notify Users



Select an email template below. You may modify this template before you send it. If you wish to save your modifications, click Save Changes. You may also create a new template by clicking New Template. Click Send to email your notification.

Template  [Clear](#)

Subject

Message

Please DO NOT REPLY to this email. This email address does not accept replies.

This is a notification to take your Competency Assessment test for the current period. Tests consist of five or ten questions and can be taken over multiple visits.

[Send](#)

[Save as Template](#)

SORT BY:

Department

All

Group

All

Assignments

All

Date Range

From: 07/25/20

To: 01/25/20

GENERATE

Competency

Print each user on separate page

[Create Report](#)

References

Print Page

TE	AVG.
	100%
	-
	-
	80%
	-
	60%
	90%
	-
	70%
	100%

<input type="checkbox"/>	Steven Soderbergh	Lab	Hospital One	8	2	50%
<input type="checkbox"/>	Billy Wilder	Neurology	Bethesda	-	-	-



From: LabCompetency@medtraining.org
To: John Smith <john.smith@abbott.com>
Subject: Competency Assessment Test Notice

Please DO NOT REPLY to this email. This email address does not accept replies.

This is a notification to take your Competency Assessment tests for the current period. Tests consist of five or ten questions and can be taken over multiple visits.

Please click on the link below to begin:

<http://tac.medtraining.org/tac2/default.aspx?Rand=1260832828>

If the link above does not work, you may Sign In at <http://www.medtraining.org> with the following information:

Email/User ID: john.smith@market-sense.com
Password: *****

If you have any questions, contact Jane Doe at: jane.doe@abbott.com



Jane Doe

[Sign Out](#)[My Assignments](#)[Training Library](#)**Manage:**[Users](#)[Content](#)[Set Preferences](#)

Manage Users ?

SORT BY:



Department

Group

Assignments

Date Range

From: To: **GENERATE A REPORT** Print each user on separate page[Create Report](#)

Assign



Unassign



Notify User



Delete User



Add User



Print Page

<input type="checkbox"/>	USER ▼	DEPARTMENT ▲▼	GROUP ▲▼	ASSIGNED	COMPLETE	AVG.
<input type="checkbox"/>	Paul Anderson	Chemistry	Hospital B	2	2	100%
<input type="checkbox"/>	James Cameron	Microbiology	Hospital C	-	-	-
<input type="checkbox"/>	Joel Coen	Lab	Hospital One	7	0	-
<input type="checkbox"/>	F. Ford Coppola	Microscopy	Community	8	5	80%
<input type="checkbox"/>	George Cukor	Microscopy	Community	8	-	-
<input type="checkbox"/>	John Smith	Lab	Bethesda	10	5	60%
<input type="checkbox"/>	Alfred Hitchcock	Neurology	Bethesda	3	2	90%
<input type="checkbox"/>	John	Neurology	Bethesda	-	-	-
<input type="checkbox"/>	Eli	Neurology	Bethesda	8	4	70%
<input type="checkbox"/>	George	Lab	Bethesda	10	10	100%
<input type="checkbox"/>	Steven Soderbergh	Lab	Hospital One	8	2	50%
<input type="checkbox"/>	Billy Wilder	Neurology	Bethesda	-	-	-



John Smith

[Sign Out](#)[My Assignments](#)[Training Library](#)**Manage:**[Users](#)[Content](#)[Set Preferences](#)**USER PROFILE**

John Smith

USER INFO:

First Name

Last Name

User ID

Department

Group

Password

[Edit](#)[Cancel](#)

All Assignments

Competency Exams

Training Exams

<input type="checkbox"/>	TITLE ▾	STATUS ▾	SCORE ▾	CE
<input type="checkbox"/>	Coagulation	Completed 8/25/2010	100%	2.0
<input type="checkbox"/>	Gram Stain	-	-	-
<input type="checkbox"/>	Hepatitis & HIV AB	Started 7/5/2010	80%	-
<input type="checkbox"/>	Hematology	Completed 8/25/2010	90%	-
<input type="checkbox"/>	HemoCue B-Hemoglobin	Completed 8/25/2010	100%	Apply
<input type="checkbox"/>	Patient Safety	-	-	-
<input type="checkbox"/>	Pediatric Phlebotomy	-	-	-
<input type="checkbox"/>	Phlebotomy	Started 6/25/2010	-	-
<input type="checkbox"/>	Safety	-	-	-
<input type="checkbox"/>	Specimen Processing	-	-	-
<input type="checkbox"/>	Cardiac Markers	-	-	-
<input type="checkbox"/>	Transfusion Safety: Ordering and Administering	Started 8/28/2010	-	-



Memorial Laboratory
Competency Assessment Results by Group

Date Range: Jul 1 2004 thru Sep 08 2004

Name	Dept	Test	Period	Date	Score (%)
Johnson, Susan	MTS				
		ARCHITECT c8200	Jul - Dec 04	Sep 8 2004	80
		ARCHITECT i2000	Jul - Dec 04	Sep 8 2004	80
		IMx	Jul - Dec 04	Sep 8 2004	60
		Lab Competency			
		Chemistry	Jul - Dec 04	Sep 8 2004	100
		Hematology	Jul - Dec 04	Sep 8 2004	100
		Microbiology	Jul - Dec 04	-	-
		Patient Safety	Jul - Dec 04	Sep 8 2004	100
		Safety	Jul - Dec 04	Jul 1 2004	100
		Specimen Processing	Jul - Dec 04	-	-
		Specimen Transport	Jul - Dec 04	Jul 8 2004	90
		Toxicology	Jul - Dec 04	Sep 8 2004	90
		Urinalysis	Jul - Dec 04	Sep 8 2004	90



[My Assignments](#) [Training Library](#) **Manage:** [Users](#) [Content](#) [Set Preferences](#)

Custom Exam ?

Title Preview

Description

Created by Jane Doe Active

Period [Copy to New Period](#)

[+ Add Question](#)

Preview

Explanation Preview

[+ Add Media](#)



John Smith

[Sign Out](#)[My Assignments](#)[Training Library](#)**Manage:**[Users](#)[Content](#)[Set Preferences](#)

Custom Exam ?

Title



Preview

Description

Created by

Jane Doe

 Active

Period

[Copy to New Period](#)

Add Question



Preview

Explanation



Preview



Add Media

