

Patient Name: DENAULT [REDACTED]  
 Patient ID: [REDACTED] Birth Date: [REDACTED] Age: [REDACTED] Sex: M

Draw Date: [REDACTED]  
 Department: [REDACTED]

Test	Results	Unit	Flag	Reference (*)
------	---------	------	------	---------------

Sample ID: 183201794A

WBC	37.6	10 <sup>3</sup> /mm <sup>3</sup>		
UWBC	58.1	10 <sup>3</sup> /mm <sup>3</sup>		
RBC	3.41	10 <sup>6</sup> /mm <sup>3</sup>		
HGB	7.3	g/dL		
HCT	22.6	%		
MCV	66.4	fL		
MCH	21.4	pg		
MCHC	32.2	g/dL		
RDW	25.7	%		
PLT	267	10 <sup>3</sup> /mm <sup>3</sup>		
MPV	8.8	fL		
DIMORPHIC RBC	PRESNT			
CELLINTERFERENCE	PRESNT			
VALIDATE	NOT_VALIDATED			

(\*) This range is the current range configured on the system and may be different from the range by which the previous result was evaluated.

VCMC WBC Correction Worksheet

Specimen Accn: 18-320-1794

Automated WBC (WBC) :   
Uncorrected WBC (UWBC) :

WBC Estimate:

% Difference:   
(Should be less than +/- 25%)

Correction Required: Yes

Total # of manual NRBC's  
counted per 100 WBC's:

Total # of manual  
megakaryocytes counted  
per 100 WBC's:

Corrected WBC:

REPORT IN CERNER

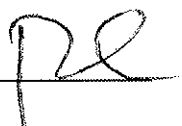
CLS: 

Date: 11/16/2018

Specimen ID: 183220075A  
Specimen Type: Whole blood  
Physician:

Panels: CD  
Flag Set: Adult  
Diagnosis:

Priority: Routine

Name: DENAULT [REDACTED]  
Gender: Male  
Location: [REDACTED]  
Comment:

Patient ID: [REDACTED]  
Age: 24 Years  
DOB: [REDACTED]

Panels	Date	Time	Tube Pos	Instrument	Opr ID	Exceptions
CD	(C) 11/18/2018	07:08:51	00268	DxH800 A	SYSTEM	

Test	Result	Flags	Units
WBC	32.6	a H	10 <sup>3</sup> /uL
UWBC	63.5	a H	10 <sup>3</sup> /uL
RBC	4.10	L	10 <sup>6</sup> /uL
HGB	9.6	L	g/dL
HCT	29.7	L	%
MCV	72.5	L	fL
MCH	23.3	L	pg
MCHC	32.2	L	g/dL
RDW	28.6	a H	%
PLT	154		10 <sup>3</sup> /uL
MPV	9.2		fL
NE	73.74		%
LY	4.33	L	%
MO	21.61	H	%
EO	0.14		%
BA	0.18		%
NE#	24,049	a H	10 <sup>3</sup> /uL
LY#	1,413		10 <sup>3</sup> /uL
MO#	7,050	H	10 <sup>3</sup> /uL
EO#	0,045		10 <sup>3</sup> /uL
BA#	0,059		10 <sup>3</sup> /uL
NRBC	100.74	a H	/100WBC
NRBC#	32,857		10 <sup>3</sup> /uL

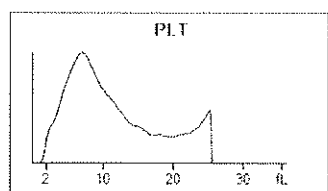
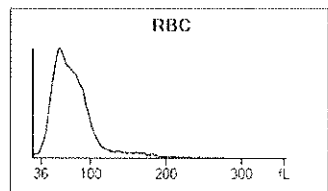
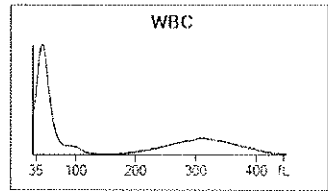

**Suspect**  
Dimorphic Reds  
Giant Platelets

Seg	
Band	
Lymph	
Mono	
Eos	
Baso	
Meta	
Myelo	
Pro	
Blast	
ATL	
Other	
NRBC	
Aniso	
Poik	
Polychr	
Hypo	
Micro	
Macro	
Other	
Reviewed by	
Comment	

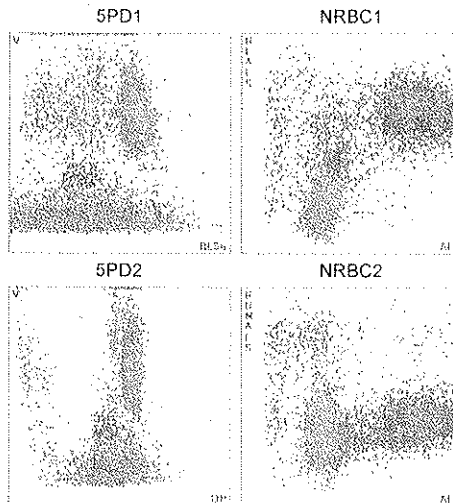

Actions: [1]:Perform Manual Differential. Order Path Review if new patient WBC<2.0 or >40.0 [2]:Check RBC morphology.

Comment: [S]:Make slide, SNV [S]:SNV

INF/DAT Filename: 2018-11-18T07-08-51\_183220075A\_00268\_511501

VCMC WBC Correction Worksheet

Specimen Accn: 18-322-0075

Automated WBC (WBC) :   
Uncorrected WBC (UWBC) :

WBC Estimate:

% Difference:   
(Should be less than +/- 25%)

Correction Required: Yes

Total # of manual NRBC's  
counted per 100 WBC's:

Total # of manual  
megakaryocytes counted  
per 100 WBC's:

Corrected WBC:

REPORT IN CERNER

CLS: L.KB

Date: 11/18/2018