

Sample No.: 7923005902
 Patient ID: 0000995421
 Name: MCINTIRE, ROSS
 Comments:

Rack: 50 Tube: 2
 Ward: 2N

07/23/2012 07:01:07
 Dr.:
 Birth: 06/11/1969 Sex: Male
 Inst.ID: XE-2100-2

Positive Morph. *Dif*

WBC	12.07	[10 ³ /uL]
RBC	4.18	[10 ⁶ /uL]
HGB	9.9	[g/dL]
HCT	32.8	[%]
MCV	78.5	[fL]
MCH	23.7	[pg]
MCHC	30.2	[g/dL]
PLT	538	[10 ³ /uL]
RDW-SD	75.3	[fL]
RDW-CV	28.3	[%]
MPV	9.2	[fL]
NEUT	9.87	* [10 ³ /uL]
LYMPH	1.28	* [10 ³ /uL]
MONO	0.65	* [10 ³ /uL]
EO	0.21	[10 ³ /uL]
BASO	0.06	[10 ³ /uL]
NRBC	0.00	[10 ³ /uL]
RET		[%]
IRF		[%]
IG#	0.05	
IG%	0.4	

3 AtLym
4 Band
75 Seg
8 Lym
6 Mono
3 EOS
1 Baso
 81.8 * [%]
 10.6 * [%]
 5.4 * [%]
 1.7 * [%]
 0.5 * [%]
 0.0 [10⁶/uL]

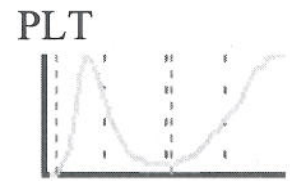
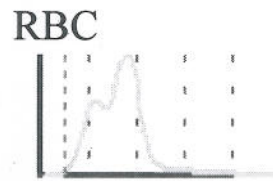
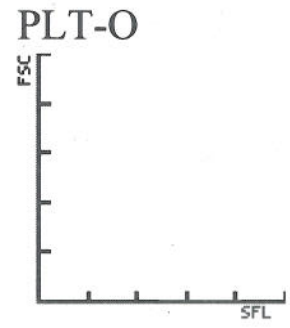
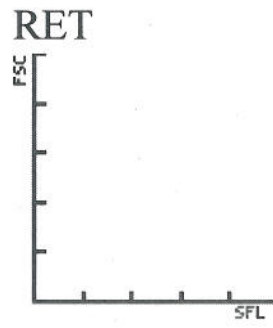
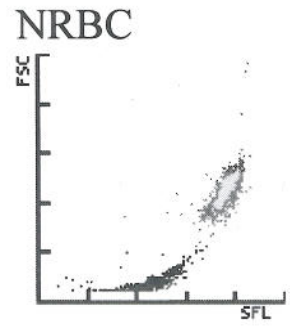
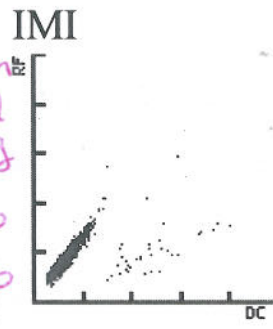
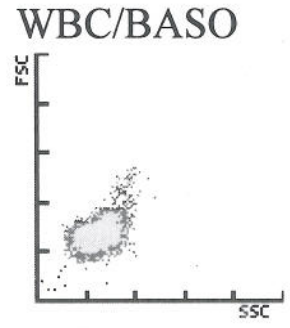
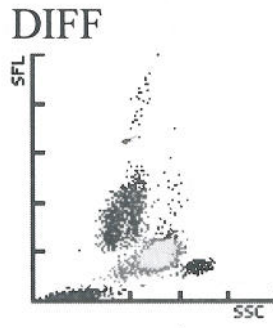

No clot

MCINTIRE, ROSS A 43 M
 79230059-02 Mrn 0000995421
 2N:242:01 TIME 07/23/12 06:40

MHEMA Dr: BRAKSTA, MARK *LAV*
 CBCWD

WBC IP Message(s)

RBC/RET IP Message(s)
 Anisocytosis - *2+*

PLT IP Message(s)

Atypical Lympho?

Micro - 1+
Hypo - 1+
Frag - Occ *Sphero - 1+*
Targ - Occ *Ellip - 1+*
Tear - Occ *Poly - Occ*
Stom - Occ *Macro - Occ*

plt - Inc.
p giant - Occ