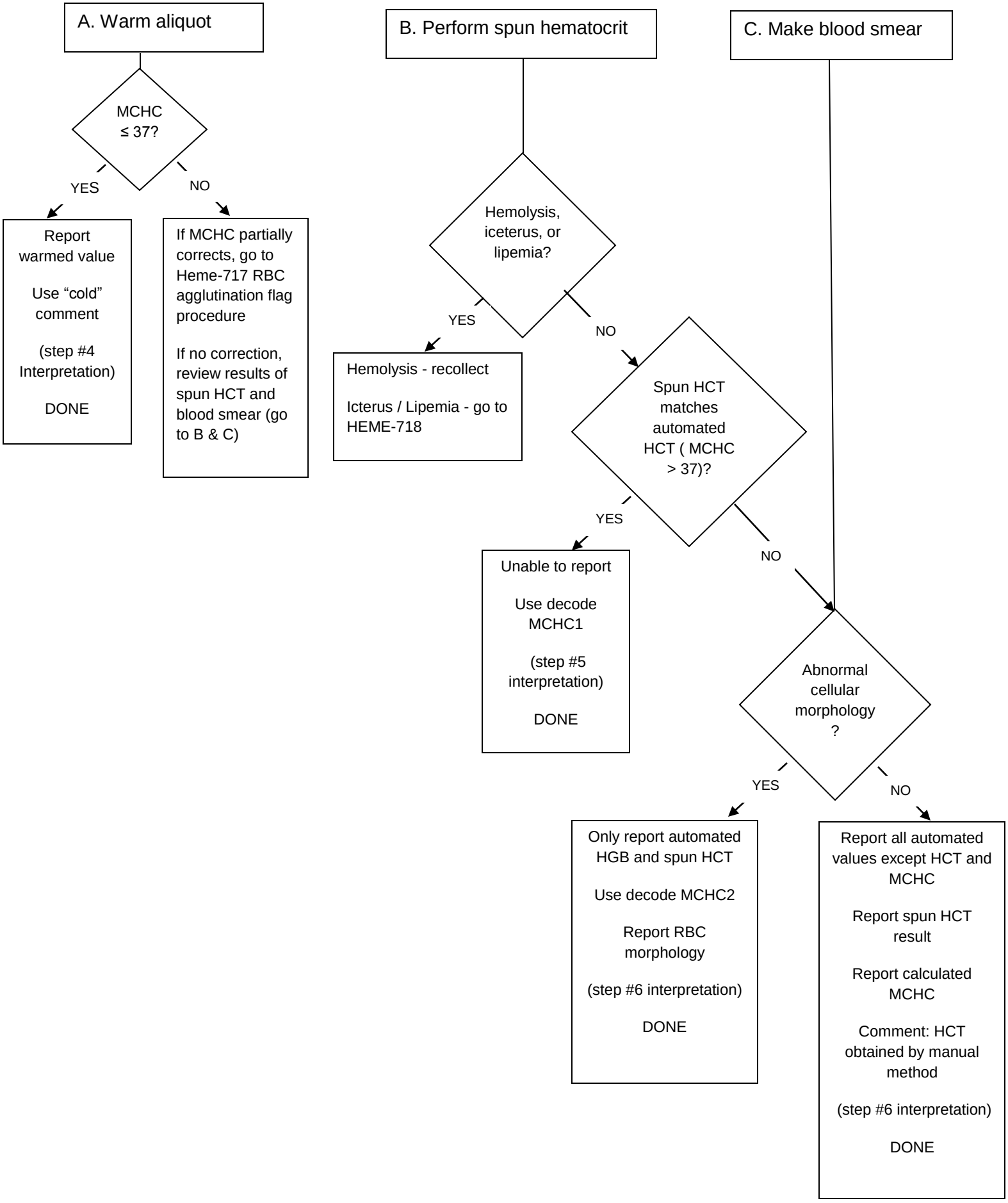Flowchart for HEME-716 / MCHC > 37 and WBC <100,000