

Image A

DMC Laboratory CBC Downtime Form (Updated: 7/30/21)

Patient Name: SMITH FRED MRN: 4152128 DOB: 2/14/22 Gender: M
 Sample ID: 7025906665 Analyzer: DXH800 MRN: 4152128 NAME: SMITH, FRED
 Collected by: Pam Jones Date/Time: 7/14/22 1500 RPT.LOC: ED
 Received by: Kimberly Prizat Date/Time: 7/14/22 1510
 Resulted by: Kimberly Prizat Date/Time: 7/14/22 1535
 Ordering Provider: DR. Red Stevens



Test	Results	Units	Age	Male Ref.	Female Ref.
MCV	<u>85</u>	FL	18Y-Max 12Y-18Y 6Y-12Y 2Y-6Y 6M-2Y 3M-6M 1M-3M 14D-1M 7D-14D 3D-7D 1D-3D 0D-1D	80-96 78-98 77-95 75-87 70-86 74-108 77-115 85-123 86-124 88-126 95-121 98-118	80-96 78-102 77-95 75-87 70-86 74-108 77-115 85-123 86-124 88-126 95-121 98-118
MCH	<u>29</u>	PG	18Y-Max 12Y-18Y 6Y-12Y 2Y-6Y 6M-2Y 3M-6M 1M-3M 14D-1M 7D-14D 3D-7D 1D-3D 0D-1D	Male and Female Ref. 27.5-33.2 25-35 25-33 24-30 23-31 25-35 26-34 28-40 28-40 28-40 31-37 31-37	
MCHC	<u>30</u>	g/dL	18Y-Max 12Y-18Y 6Y-12Y 2Y-6Y 6M-2Y 3M-6M 1M-3M 14D-1M 7D-14D 3D-7D 1D-3D 0D-1D	33-37 31-37 31-37 31-37 30-36 30-36 29-37 29-37 28-38 28-38 29-37 30-36	
RDW	<u>13.0</u>	%	All	12.3-17.0	
PLT	<u>350</u>	10 ³ /μL	All	150-450	
MPV	<u>8.5</u>	FL	All	6.8-10.2	

Resulting Agency: WFBH-Davie Medical Center Lab Services CLIA# 34D2064879 329 Hwy 801 North Bermuda Run, NC 27006

Image B

DMC Laboratory CBC Downtime Form (Updated: 7/30/21)

Patient Name: _____ MRN: DOB 11/19/47 NAME: MARTIN, GEORGE DOB: _____ Gender: _____
 Sample ID: _____ RPT.LOC: 202 Analyzer: _____
 Collected by: _____ Date/Time: _____
 Received by: _____ Date/Time: _____
 Resulted by: _____ Date/Time: _____
 Ordering Provider: _____

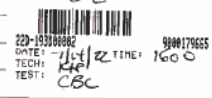

Test	Results	Units	Age	Male Ref.	Female Ref.
WBC	<u>20.0</u>	10 ³ /μL	18Y-Max 16Y-18Y 10Y-16Y 6Y-10Y 2Y-6Y 1Y-2Y 6M-1Y 1M-6M 14D-1M 7D-14D 1D-7D 0D-1D	4.4-11.0 4.6-13.0 4.5-15.5 5.0-14.5 5.5-15.5 6.0-17.5 6.0-17.5 5.0-19.5 5.0-20.0 5.0-21.0 9.4-34.0 9.0-38.0	4.4-11.0 4.6-13.0 4.5-15.5 5.0-14.5 5.5-15.5 6.0-17.5 6.0-17.5 5.0-19.5 5.0-20.0 5.0-21.0 9.4-34.0 9.0-38.0
RBC	<u>5.0</u>	10 ⁶ /μL	18Y-Max 12Y-18Y 6Y-12Y 2Y-6Y 6M-2Y 3M-6M 1M-3M 14D-1M 7D-14D 3D-7D 1D-3D 0D-1D	4.5-5.9 4.5-5.1 4.0-5.2 3.9-5.3 3.7-5.3 3.1-4.5 2.7-4.9 3.0-5.4 3.6-6.2 3.9-6.3 4.0-6.6 3.9-5.5	4.1-5.1 4.1-5.1 4.0-5.2 3.9-5.3 3.7-5.3 3.1-4.5 2.7-4.9 3.0-5.4 3.6-6.2 3.9-6.3 4.0-6.6 3.9-5.5
HGB	<u>16.0</u>	g/dL	18Y-Max 12Y-18Y 6Y-12Y 2Y-6Y 6M-2Y 3M-6M 1M-3M 14D-1M 7D-14D 3D-7D 1D-3D 0D-1D	14-17.5 13.0-16.0 11.5-16.5 11.5-13.5 10.5-13.5 9.5-13.5 9.0-14.0 10.0-18.0 12.5-20.5 13.5-21.5 14.5-22.5 13.5-19.5	12.3-15.3 12.0-16.0 11.5-16.5 11.5-13.5 10.5-13.5 9.5-13.5 9.0-14.0 10.0-18.0 12.5-20.5 13.5-21.5 14.5-22.5 13.5-19.5
HCT	<u>50.0</u>	%	18Y-Max 12Y-18Y 6Y-12Y 2Y-6Y 6M-2Y 3M-6M 1M-3M 14D-1M 7D-14D 3D-7D 1D-3D	41.5-50.4 37-49 35-45 34-40 33-39 29-41 28-42 31-55 39-63 42-66 45-67	35.9-44.6 36-46 35-45 34-40 33-39 29-41 28-42 31-55 39-63 42-66 45-67

Resulting Agency: WFBH-Davie Medical Center Lab Services CLIA# 34D2064879 329 Hwy 801 North Bermuda Run, NC 27006