

MAIN PATHOLOGY LABORATORY

Building 1 Central Fire Plan



1. CLEAR THE AREA
2. REPORT FIRE - dial 43969 &/or pull fire alarm
3. Secure the area - leave lights on and close doors
4. Evacuate the building and report to the East Ramp

Updated 06/2009

Due to construction, this exit discharges into the Emergency Room

Fourth Floor East - Building #2

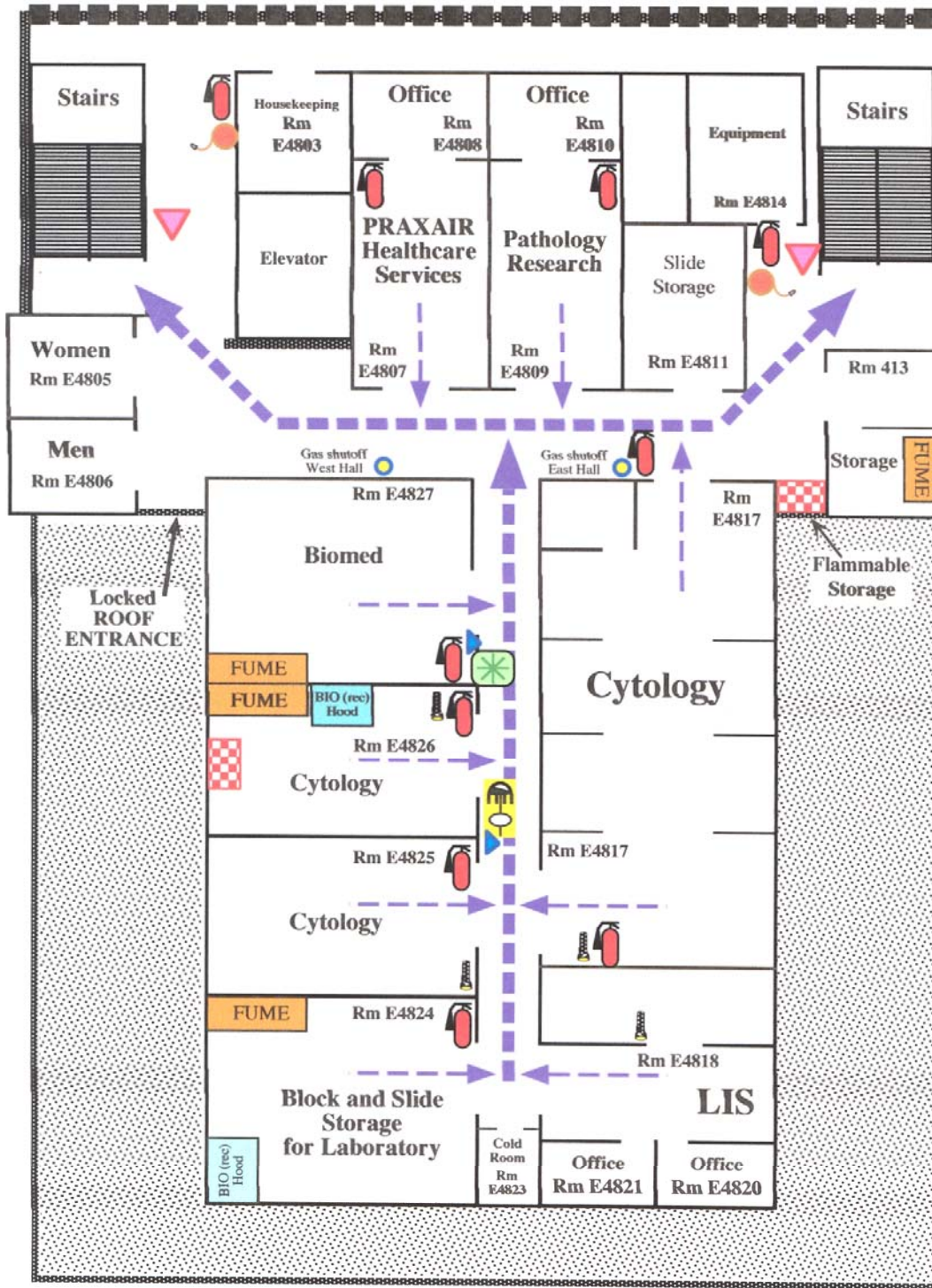

Updated 04/2009

- | | | | | | |
|--|----------------------|--|-----------------|--|-----------------------------|
| | Fire Extinguisher | | Shower Eye wash | | Bio Hoods |
| | Fire Hose/Stand Pipe | | Fume Hoods | | Flammable Cabinets or Hoods |
| | Fire Alarm/Pull | | Spill Kit | | |
| | Fire Blanket | | Escape Route | | |
| | Flashlight | | Gas shutoff | | |

1. CLEAR THE AREA
2. REPORT FIRE - dial 43969 &/or pull fire alarm
3. Secure the area - leave lights on and close doors
4. Evacuate the building and report to the East Ramp

Regions Outpatient Laboratory - 1st Floor



Virology Laboratory

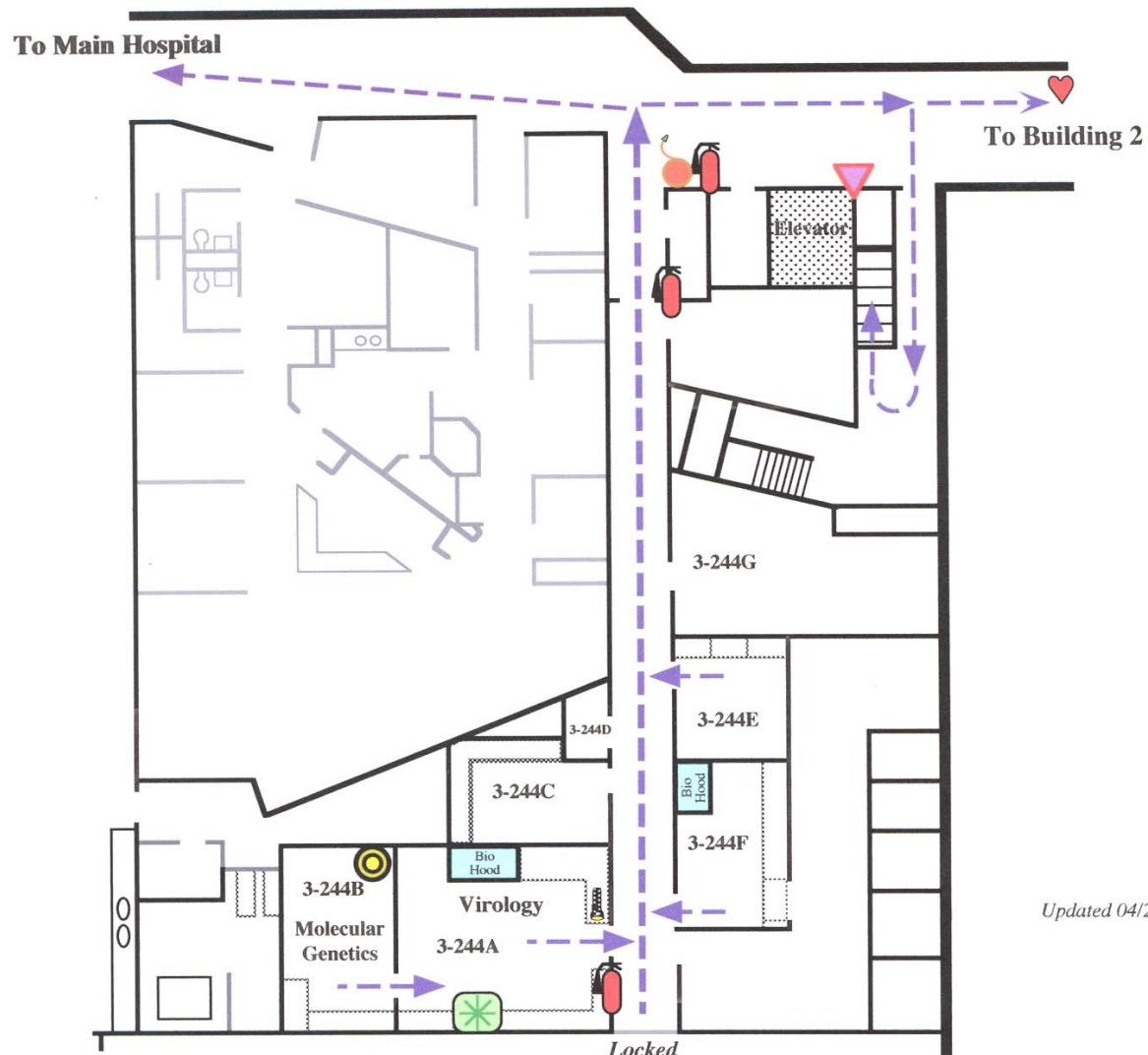

Updated 04/2009

	Fire Extinguisher		Flashlight		Heart Defibrillator
	Fire Hose/Stand Pipe		Shower		Bio Hoods
	Fire Alarm/Pull		Eye wash		Escape Route
	Fire Blanket		Spill Kit		

1. CLEAR THE AREA
2. REPORT FIRE - dial 43969 &/or pull fire alarm
3. Secure the area - leave lights on and close doors
4. Evacuate the building and report to the East Ramp

First Floor East - Building #2

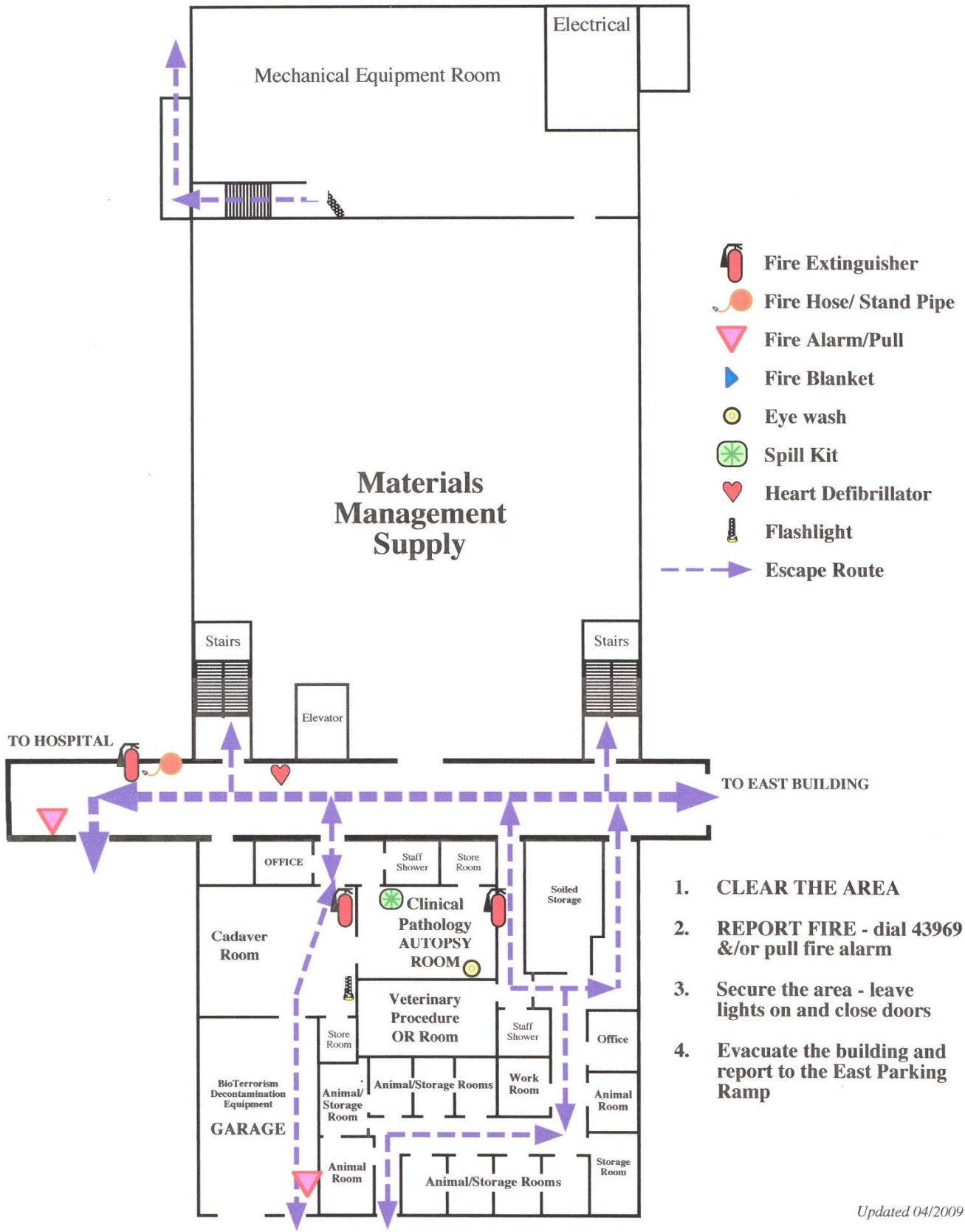

Updated 04/2009

Toxicology Department - Regions Hospital

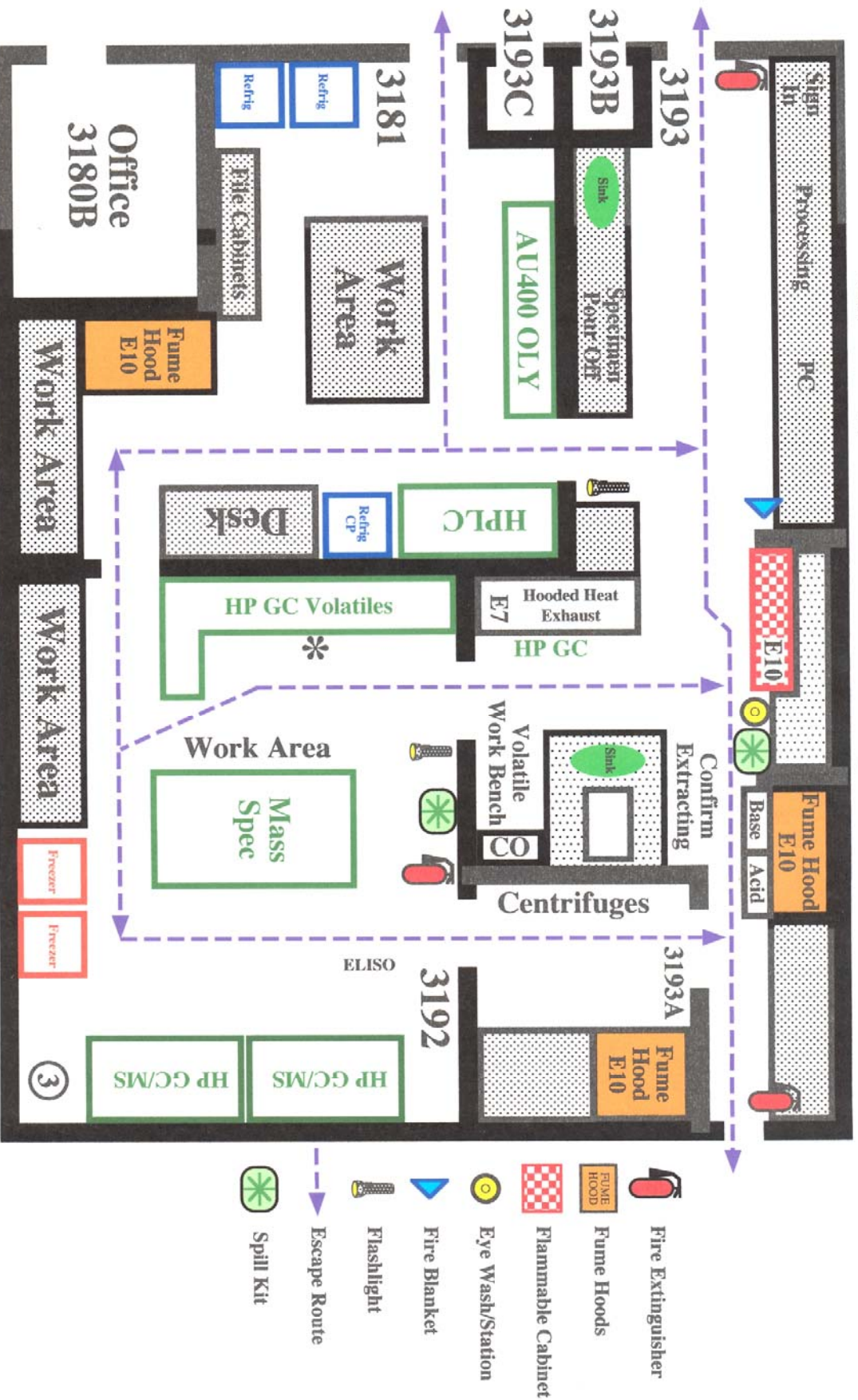

3193B - * - Hydrogen [Flammable Gas Line]

3193C - Compressed Air, Helium, Nitrogen

③ - Helium [2 Tanks]